UNORAMA

1954

ALLEN COUNTY PUBLIC LIBRARY
3 1833 07474 3599
GC
977.102
M31UH,
1954

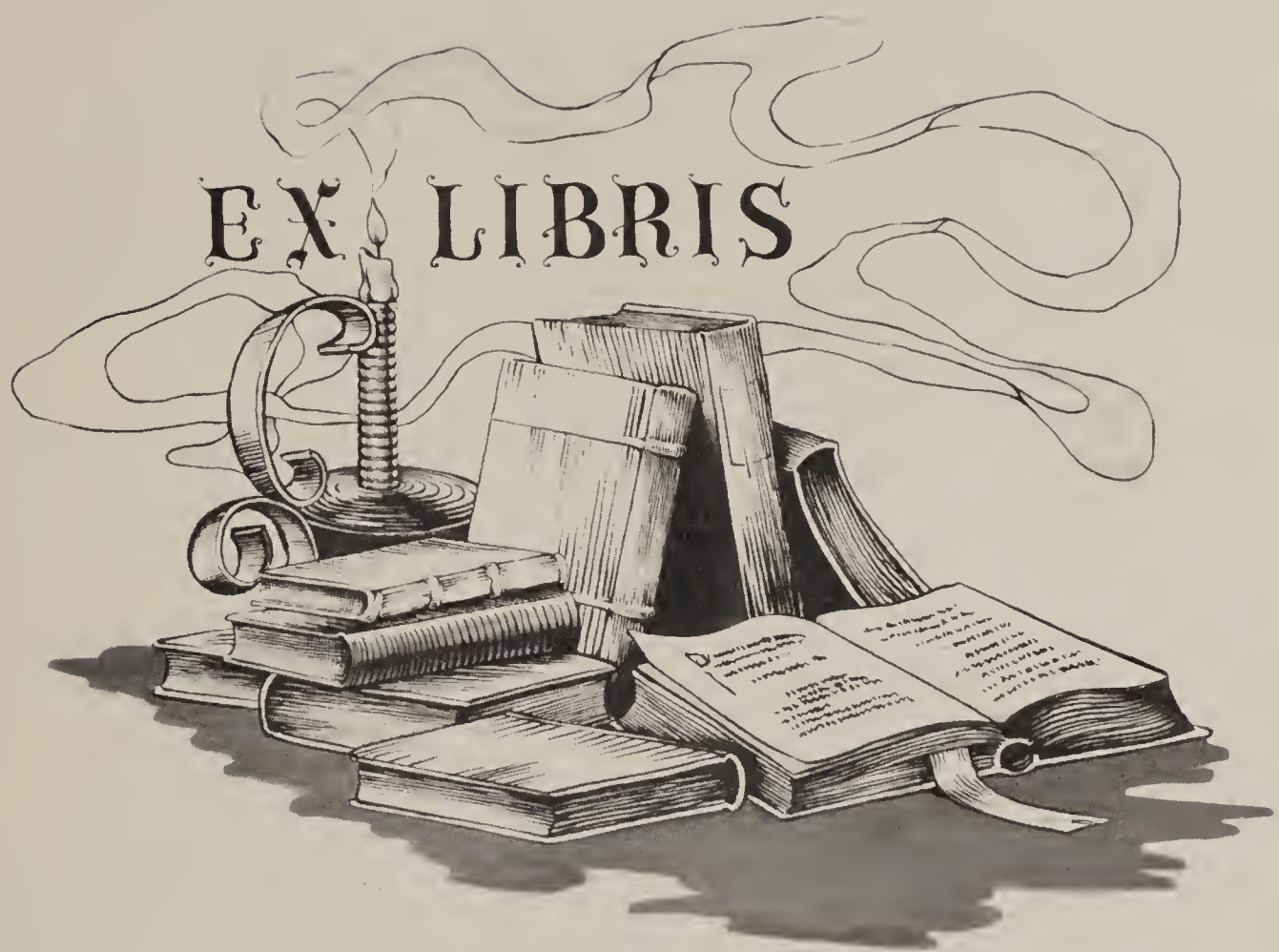
EX LIBRIS

1954

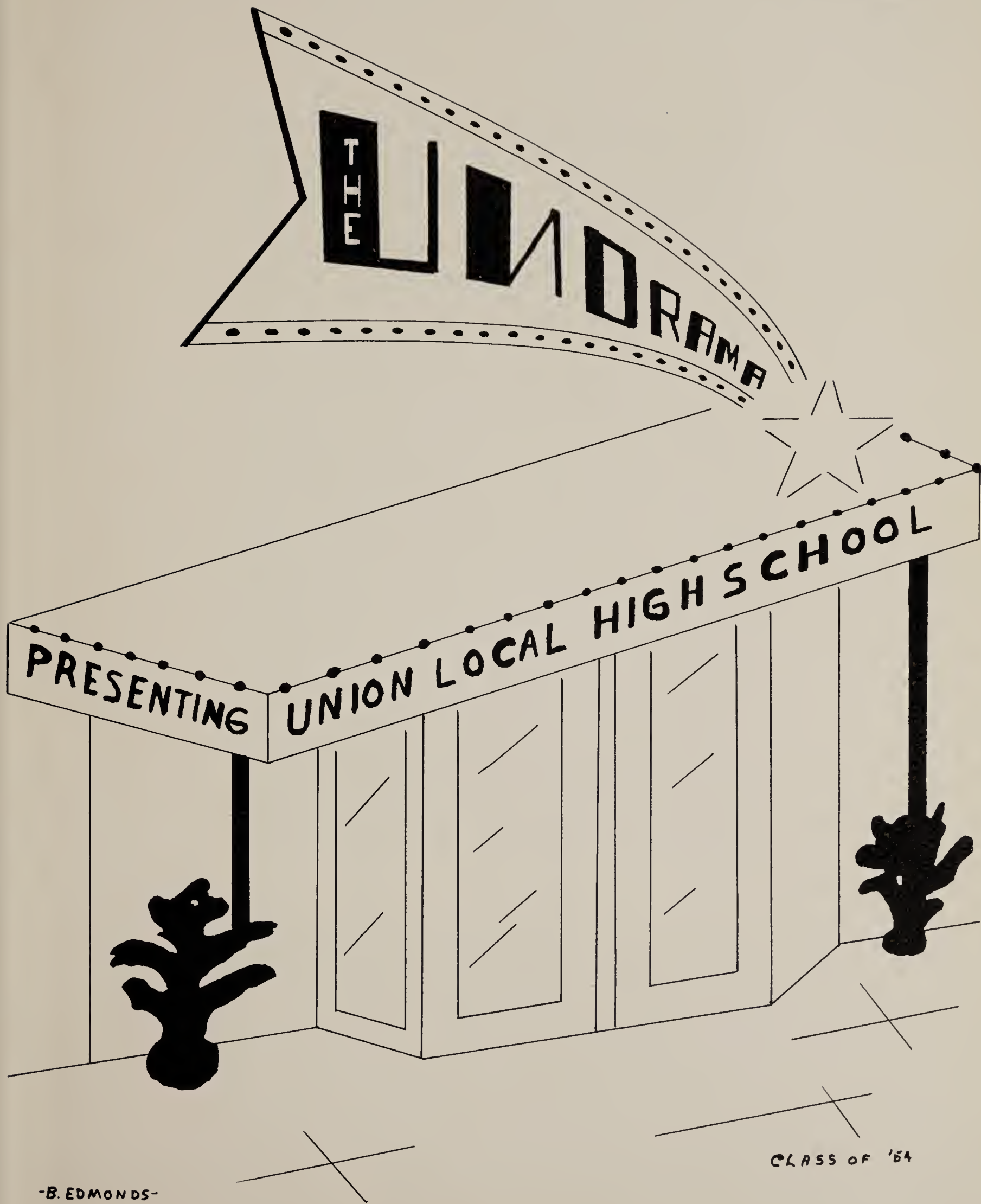
THE UNIORAMA
PRESENTING UNION LOCAL HIGH SCHOOL
CLASS OF '54
-B. EDMONDS-

DEDICATION

We wish to make this first dedication to our advisor, Mrs. Kraft, who has stood by with many helpful suggestions and much advice. Though sometimes we were discouraged, Mrs. Kraft always kept our spirits up.

We wish to express our deepest appreciation.

DEDICATION

The second dedication we would like to give to Mr. Howe, who has been our faithful and dependable advisor since our Sophomore year. He has shared our disappointments, problems, and also our pleasures. He was always willing to help us in anything we did.

We, the Senior Class, would like to thank Mr. Howe for making this 1954 Unorama possible.

Annual Staff

Editor--Loeta Cook

Co-Editor--Willard Kocsovsky

Layout Editor--Sue Kissel

Business Manager--Norma Fulk

Advertising Managers--Bruce Edmonds
Pat Hairston
Art Editor--Charlotte Danals
Paul Butenschon
Sports--Yvonne Thompson
Jim Rakestraw
Reporters--Shirley Baker
Penny Mowrey
Photographer--Chuck Lambright

Staff--Marlene Clark, Nancy Blust, Ruth Feaster, Pauline Perry, Caroline Hart, Ellen Bowersock Francis Whisler, Don Backensto, Gene Tennant Chuck Ritter, Harold Rader, Dick Holmes, Fred Wolf, Walter Shoup Merle Shaffner

Faculty

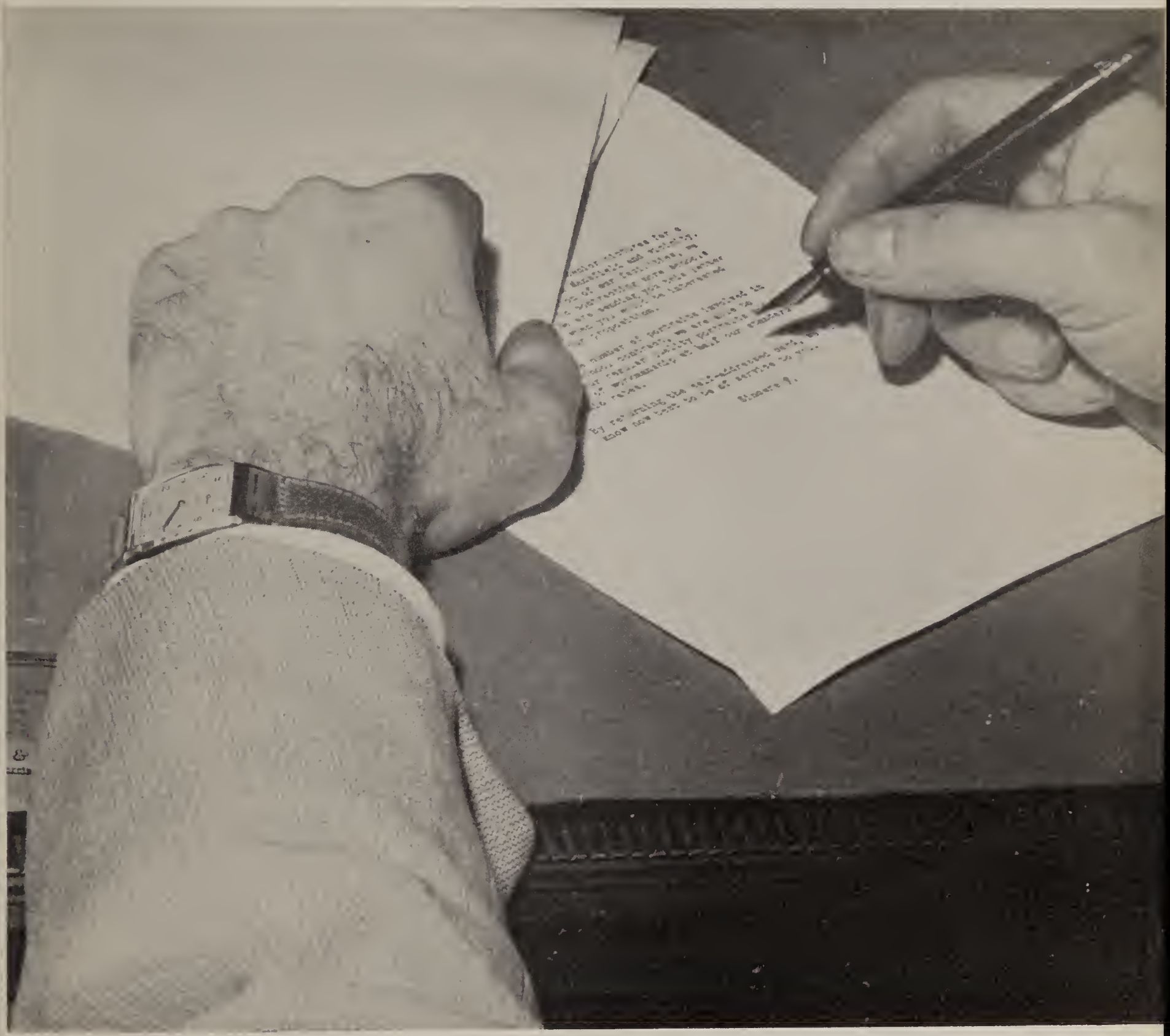

SUPERINTENDENT'S MESSAGE

It is difficult to put into a few words, the feelings accumulated over the year. However, I would like to put into words my deep appreciation for all that the school year 1953-54 has brought. Union has been a good school, not because of the effort of one or a few individuals, but because of the cooperative effort of students, parents, teachers, and board of education. To these groups, I express my profound gratitude for personal help, encouragement, and faith in the school.

We are grateful to the Annual Editor, staff, and advisors for this book. They have worked diligently for its success. May the messages and likenesses seen as we look at these pages recall the school days of 1953-54.

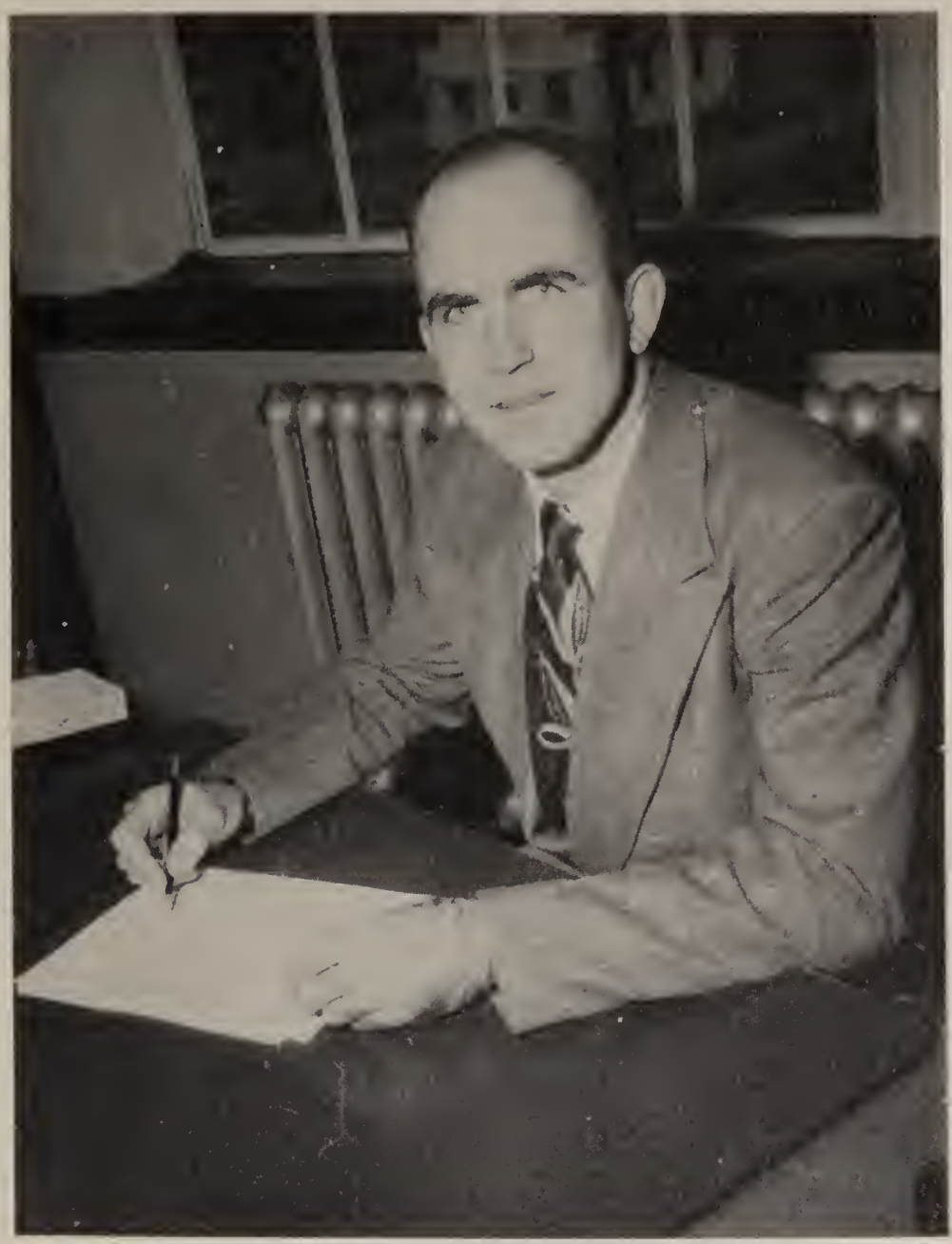

Permit me to thank you for giving me the opportunity of writing a word for your annual. I deem it both a privilege and an honor.

To you and the student body whom you represent, I would like to say the following: Union High School is a fine institution. Fine for its accomplishments, its hopes, and its asirations. The thing to remember, however, is that all of these fine things have been the result of the hundreds of young people who have enteredits portals, eager to grow in intellectual and moral stature and then have gone out to work and to serve. Some have achieved in a large measure than others, it is true. But all have not been endowed with the same measure of capacities and potentialities. It is important to remember that it is not so much the number of talents one possesses but how he uses the ones he has. Union High School will rest secure in the knowledge that such a student will everstrive to bring himself and society to higher and nobler ends.

Mr. Meffley - Degrees: B.S. Education
College: Oberlin, Ohio-Northern, Ball State
Pastime: Howdy Doody and principal

Mrs. Tomasello - Secretary
Pastime: Getting new ideas on Modern interiors

Miss Bell

Degrees: B. Science of Home Ec.
College: Ohio University of Athen
Ohio State
Pastime: Writing Letters-Knitting

Mr. Ferguson

Degrees: B. S. Agriculture M. A.
School Administration
College: Ohio State
Pastime: Reading, Farming
Traveling

Mr. Gross

Degrees: B. S.
College: Ashland
Pastime: Sports

Mr. Blust

Degrees: Elementary Life
Certificate
College: Kent, Ashland
Pastime: Gardening, Television

Mr. Howe

Degrees: B. Science
College: Ashland, Kent University
Pastime: Fishing, Reading

Mrs. Kraft

Degrees: B. Science
College: Wheaton
Pastime: Keeping House (Baking)
Marimba

Mrs. Ostrander

Degrees: B. Arts
College: Wooster
Pastime: Grading Papers

Mr. Terman

Degrees: B. Arts
College: Spring Arbor Jr. College, Ashland
Pastime: Sports

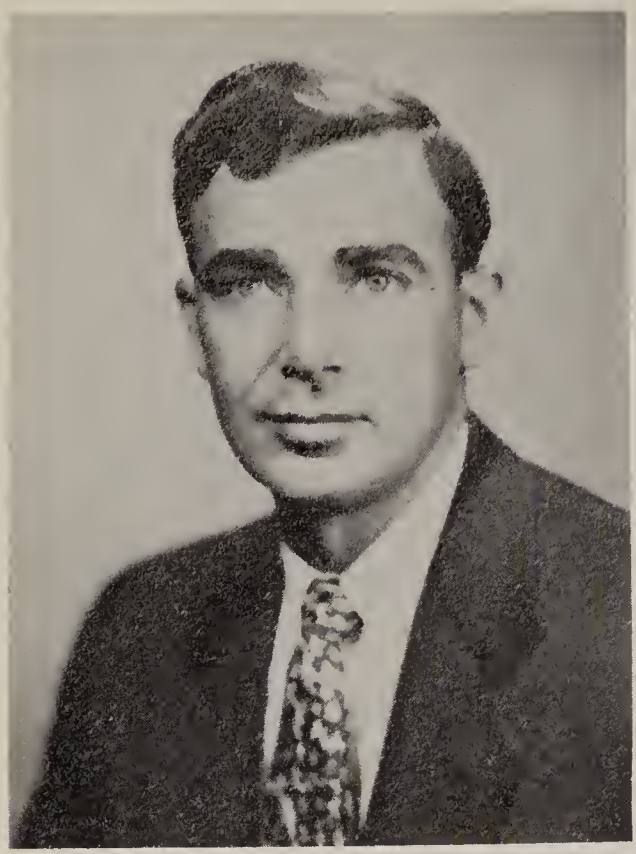

Mr. Tomasello

College: Youngstown
Degrees: B.M. Education
Pastime: Mechanics, Woodwork, reading, listening to music

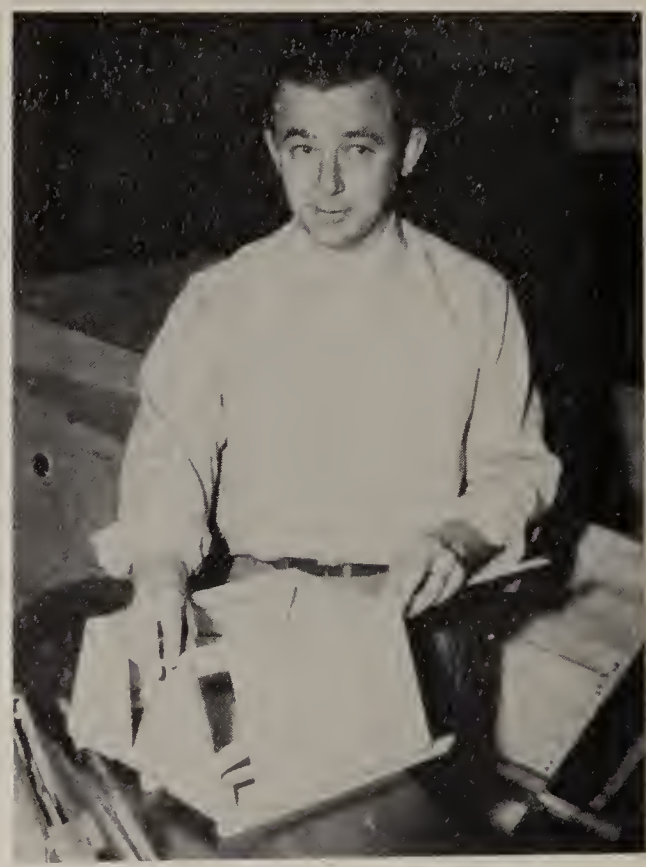

Mr. Waggoner

College: Ohio State
Degrees: B.S. Argicultural Education
Pastime: Photographing, Traveling

GRADE SCHOOL TEACHERS
FIRST ROW: Mrs. Edwards, Miss Grimwood, Mrs. Jacobs, Mrs. Lasley, Mrs. Sir Louis,
SECOND ROW: Mr. Richardson, Mr. Brown, Mrs. Hale, Mrs. Ferrell, Mrs. Donaldson. Mrs. Gwirtz.

B O A R D O F E D U C A T I O N

Carl Baker--President

R. P. Gramly--V. President

H. S. Pittenger--Clerk

Paul Lantz

Russell Wolf

Hugh Clingan

Janitors -

Tom Thrush

Gene McGill

Cooks -

Standing - Frances Hershey

Helen Kissel

Mary Boyce

Kneeling - Flossie Thrush

Bus Drivers -

1st Row	Bob Hawk David Kuhn Doyle McCarron Bob Kuhn
2nd Row	Roscoe Anderson Sherman Henry Merle Hoover Henry Pittenger Bob Kissel Nyle Kuhn

Seniors

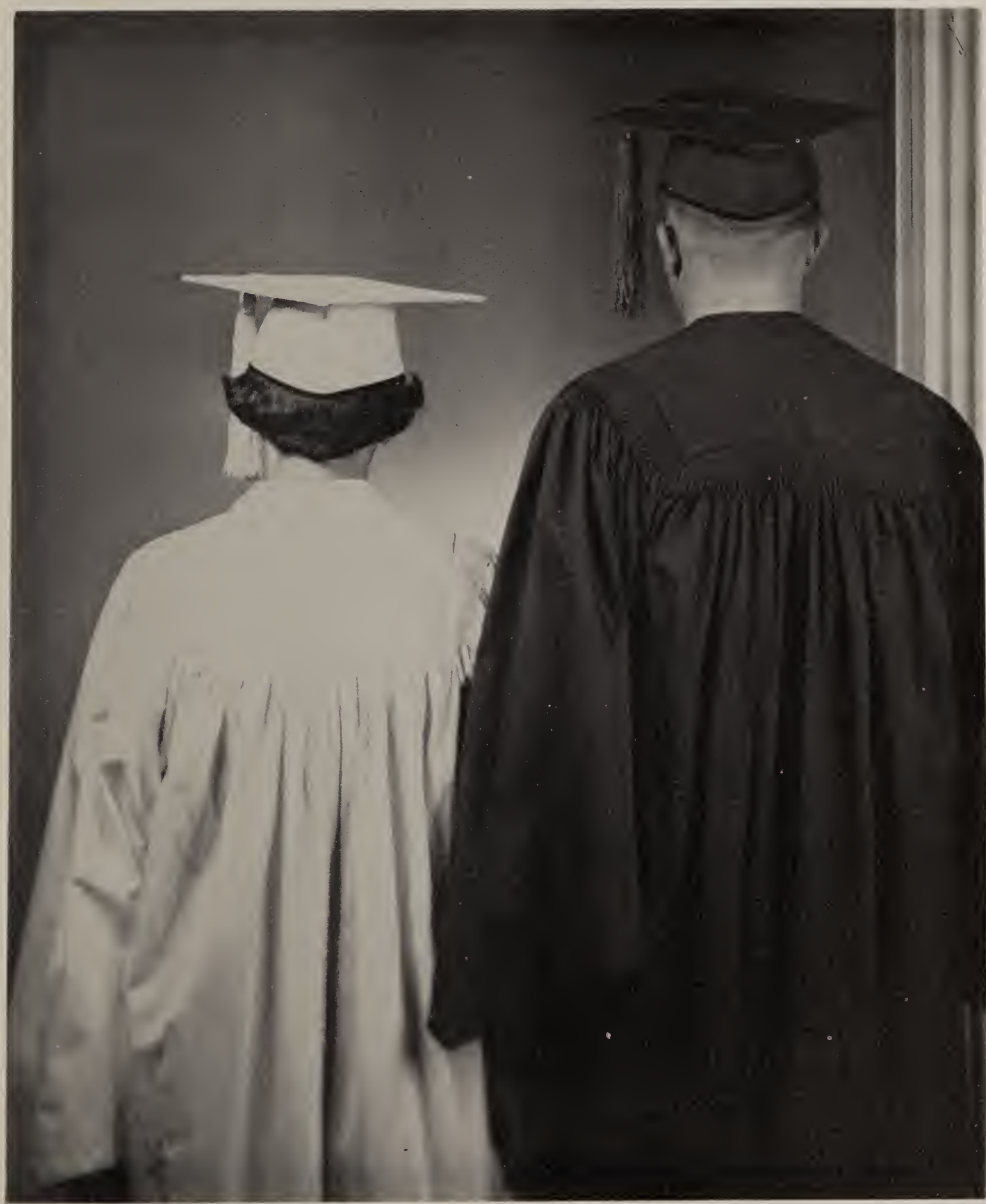

ON TO
SUCCESS

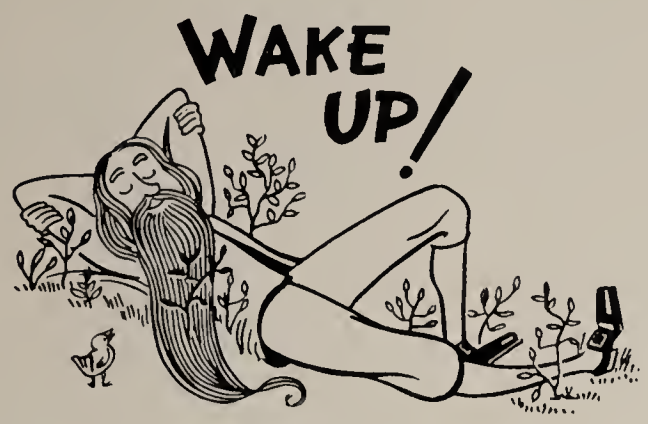

Donald Backensto
"Backie"

Favorite Saying
"How About That"

Treasurer 1
Student Council 1,4
Annual Staff 4
Cafteria 1
Basketball 1,2,3,4
Baseball 1,2,3,4
Track 1,2
U Club 1,2,3,4
Homecoming Escort 1
F.F.A. 3,4

Shirley Baker
"Rilly"

Favorite Saying
"Oh"

Student Council 1
Annual Staff 4
Homecoming Attendant 2
F.H.A. 1,2,3
G.A.A. 1,2,3,4
Chorus 1,2,3
Mixed Chorus 1,2,3

Nancy Blust
"NAN"

Favorite Saying
"Oh!For Heaven Sakes!"

Treasurer 4
Reporter 2
Newspaper 2
Annual Staff 4
Latin Club 2,3
All-Star 3
Cheerleader 4
May Day Attendant 2
F.H.A. 1,2,3,4
G.A.A. 1,2,3,4
Chorus 1,2,3,4
Mixed Chorus 1,2,3,4
Softball 1

Ellen Bowersock
"Ellie"

Favorite Saying
"Why Sure"

Newspaper 3
Annual Staff 4
Volley Ball 1
Bible Club 1
F.H.A. 1
Chorus 1
Mixed Chorus 1

Paul Butenschon
"Bootie"

Favorite Saying
"Oh! A Wise Guy, Huh?"

Annual Staff 4
Basketball 2
Track 4
F.F.A. 2,3,4

Marlene Clark
"Marn"

Favorite Saying
"Oh! I Get So Mad"

Secretary 3
Newspaper 2
Speech Club 2
Cafteria 2,3,4
May Day Attendant 3
Play 3
F.H.A. 1,2,3,4
G.A.A. 1,2,3,4
F.T.A. 4
Chorus 1,2,3
Mixed Chorus 2,3
Annual Staff 4
All-Star 4

Loeta Cook
"Cookie"

Favorite Saying
"I Mean, You Know"

Reporter 1
Secretary 2
Annual Staff 4
Cafteria 2,3,4
All-Star 2,3,4
Soft Ball 1
Volley Ball 1
Play 3
Majorette 1
Bible Club 4
F.H.A. 1,2,3,4
G.A.A. 1,2,3,4
F.T.A. 4
Chorus 1

Charlotte Danals
"Charlotte"

Favorite Saying
"Oh! Fine"

Reporter 2
Annual Staff 4
Soft Ball 1
Bible Club 2
F.H.A. 1,2,3,4
G.A.A. 1,2,3,4
Chorus 1,2,3,4,
Mixed Chorus 1,2,3,4

Bruce Edmonds
"Bruce"

Favorite Saying
"Censored"

Annual Staff 4
Basketball 1,2,3,4
U Club 4
Homecoming Escort 3
Queen Escort 4
F.F.A. 2,3,4
Track 3,4

Ruth Feaster
"Ruthie"

Favorite Saying
"Oh! My Word"

Vice-President 4
Annual Staff 4
May Day Attendant 1
Play 3
F.H.A. 1,2,3,4
G.A.A. 1,2,3,4
Chorus 1,2,3
Mixed Chorus 1,2,3

Norma Fulk
"Norm"

Favorite Saying
"What's It To You
Fat Head"

Treasurer 3
Newspaper 2
Annual Staff 4
Speech Club 2
All-Star 3,4
Volley Ball 1
May Day Queen 3
Play 3
Majorette 1,2,3
F.H.A. 1,2,3,4
G.A.A. 1,2,3,4
Chorus 1,2,3,4
Mixed Chorus 1,2,3,4
Crown Bear 4

Patricia Hairston
"Pat"

Favorite Saying
"Oh!"

Student Council 2
Newspaper 2
Annual Staff 4
Speech Club 2
Cafteria 3,4
Play 3
F.H.A. 1,2,3,4
G.A.A. 1,2,3,4
F.T.A. 4
Chorus 1,2,3
Mixed Chorus 1,2,3

Richard Holmes
"Dick"

Favorite Saying
"You Don't Say"

Newspaper 2,3
F.F.A. 1,2,3,4

Janet Sue Kissel
"Susie"

Favorite Saying
"I'll Clue You"

Vice-President 1
Student Council 4
Newspaper 2
Annual Staff 4
Speech Club 2
Cafteria 3,4
All-Star 1,2,3,4
Soft Ball 1,
Volley Ball 1
Homecoming Attendant 3
Play 3
F.H.A. 1,2,3,4
G.A.A. 1,2,3,4
F.T.A. 4

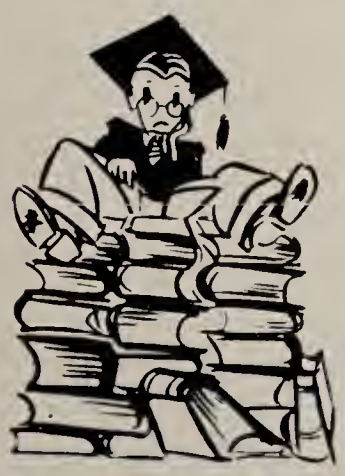

Willard Kocsovsky
"Willie"

Favorite Saying
"You Dum Head"

President 2
Student Council 4
Annual Staff 4
Basketball 2,3,4
Baseball 4
Track 3
May Day Escort 1
F.F.A. 1,2,3,4
Boy's State 3
Chorus 2
Mixed Chorus 2
Homecoming Escort 4
Play 3

Charles Lambright
"Chuck" ("Lambrane")

Favorite Saying
"One Never Knows, Does One. No One Doesn't"

Reporter 3
Newspaper 3
Annual Staff 4
Speech Club 2
Basketball 1,2,3
Baseball 1,3
Track 3
Band 1,2,3,4
Chorus 1,2,3,4
Mixed Chorus 1,2,3,4

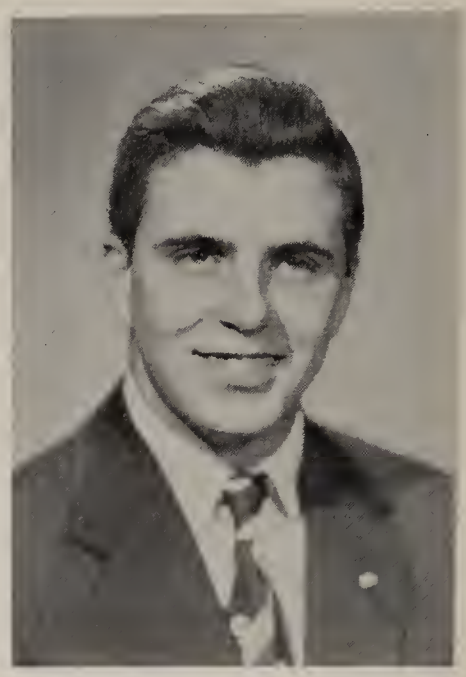

Penny Mowery
"Pen"

Favorite Saying
"Oh! Crap!"

Student Council 3
Annual Staff 4
Latin Club 2,3
All-Star 3,4
Soft Ball 1
Volley Ball 1
Band 1,2,3,4
Play 3
Majorette 1
Bible Class 1
F.H.A. 1,2,3,4
G.A.A. 1,2,3,4
F.T.A. 4
Chorus 1,2,3,4

Pauline Perry
"Polly"

Favorite Saying
"Crazy Man Crazy"

Annual Staff 4
All-Star 4
Volley Ball 1
Bible Club 1,2,3
F.H.A. 1
Chorus 1
Mixed Chorus 1

Harold Rader
"Harold"

Favorite Saying
"Oh! Shut Up"

Annual Staff 4
Track 3
F.F.A. 1,2,3,4
Chorus 1,2
Mixed Chorus 1,2

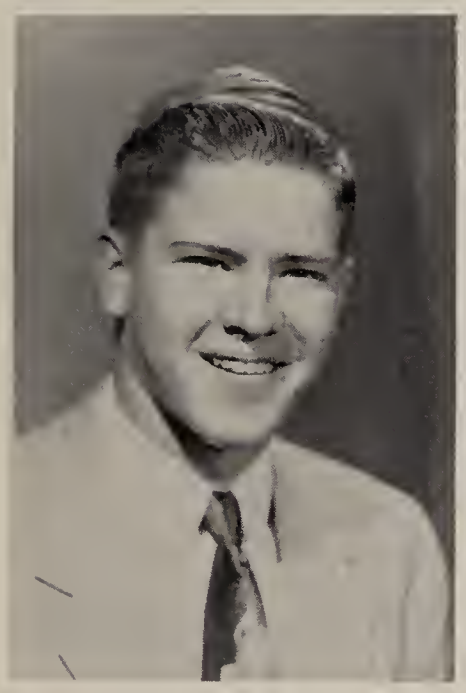

James Rakestraw
"Jim"

Favorite Saying
"Bat Breeze"

President 4
Student Council 3
Annual Staff 4
Basketball 1,2,3,4
Baseball 1,4
U Club 3,4
Homecoming Escort 2
F.F.A. 1,2,3,4
Chorus 1,2
Mixed Chorus 1,2

Charles Ritter
"Chuckles"

Favorite Saying
"Where's The Woman"

Vice-President 2
Student Council 1
Refere (Girls) 3
Baseball 1,2,3,4
Basketball 1,2,3
U Club 3,4
May Day Escort 2
Play 3
F.F.A. 1,2,3,4
Chorus 1,2,3,4
Mixed Chorus 1,2,3,4

Francis Whisler
"Francie"

Favorite Saying
"You're Kiddin"

President 3
Treasurer 2
Reporter 4
Annual Staff 4
Basketball 1,2,3
Baseball 3
Track 3
U Club 4
May Day Escort 3
Play 3
F.F.A. 1,2,3
Chorus 1,2,3
Mixed Chorus 1,2,3
F.T.A. 4

Yvonne Thompson
"Vonnie"

Favorite Saying
"Boy! You Know It"

President 1
Student Council 3
Newspaper 3
Annual Staff 4
Homecoming Queen 4
Homecoming Attendant 1
F.H.A. 1,2,3,4
G.A.A. 1,2,3,4
Chorus 1,2,3,4
Mixed Chorus 1,2,3,4

Gene Tennant
"Gene"

Favorite Saying
"Oh Dry Up"

Reporter 1
Annual $taff 4
Cafteria 1
All-Star Refere 3,4
Basketball 2,3
Baseball 2,3,4
Track 3,4
U Club 3,4
F.F.A. 3,4

Walter Shoup
"Walt"

Favorite Saying
"Hope to Kiss A
Duck"

Annual Staff 4
Bible Club 1
F.F.A. 1,2,3,4
Chorus 1
Mixed Chorus 1
Bookmobile 1,2

Caroline Hart
"Queenie"

Favorite Saying
"Oh! Darn!"
F.H.A. 1,2
Homecoming Attendant 4
Mixed Chorus 1,2,4
Chorus 1,2,4

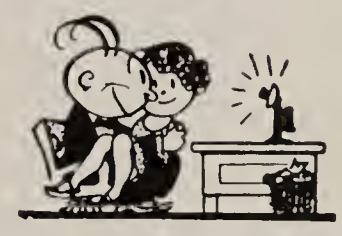

Merle Shaffner
"Merle"

Favorite Saying
"I Suppose So"

Annual Staff 4
F.F.A. 1,2,3,4
Secretary 4

Fred Wolf
"Fred"

Favorite Saying
"I Suppose"

Annual Staff 4
Basketball 1,3
Play 3
Chorus 3,4
Mixed Chorus 3,4

CLASS HISTORY

THE YEAR-----1950

THE PLACE-----Union High School

THE EVENT-----The first day of high school for 37 proud Freshmen. The first class meeting was supervised by our advisor, Miss Lonsinger. The following able-bodied officers were elected: Pres. Yvonne Thompson V. Pres. Sue Kissel; Sec. Gene Tennant; Treas. Don Backensto; Student Council Rep. Shirley Baker and Charles Ritter; News Reporter-Bruce Hasenzahl.

The Senior Class took great pride in initiating us. Yvonne Thompson was elected class attendant for Homecoming with Don Backensto escorting her. Majorettes from our class were Norma Fulk,Penny Mowrey and Loeta Cook. Don Backensto served on the Varsity team, with Bruce Edmonds, Francis Whisler, Chuck Ritter, Chuck Lambright and Willard Kocsovsky on the Reserve.

The Girls All-Star team had just one Freshmen girl, Sue Kissel. Ruth Feaster was chosen attendant from our class for May Day,and Willard Kocsovsky was her escort.

At the end of the year we lost John Zajack, James Walker, and William Van Over.

The beginning of our Sophomore year,we gained 4 new classmates, Betty Newland, Orleanis Sloane, Emma Church and James Rakestraw. Class officers were: Pres. Willard Kocsovsky;V. Pres. Don Backensto; Sec. Loeta Cook; Treas. Francis Whisler; Student Council Rep. Pat Hairston and Russell Owens.

Shirley Baker was elected Home coming attendant with James Rakestraw as her escort. Don Backensto and also James Rakestraw were on the Varsity team, while Charles Ritter, Bruce Edmonds, John Rock, Gene Tennant, Chuck Lambright, and Francis Whisler served on the Reserve. Gene Tennant, Charles Ritter, and Don Backensto were on the baseball squad. Don Backensto was also on the track team.

Sue Kissel and Loeta Cook were on the Girls All-Star team. Norma Fulk was again majorette. Nancy Blust was May Day attendant with Charles Ritter escorting her. During the year, we lost Orleanis Sloane, Howard Price, John Rock, Joyce Culler, and Delores Brooks.

Three-fourth of our way through, we began the year with Miss Lonsinger as our advisor, and also Mr. Howe. Officers were chosen as follows: Pres. Francis Whisler; V. Pres. Chuck Ritter; Sec. Marlene Clark;Treas.Norma Fulk; Student Council Rep. James Rakestraw and Yvonne Thompson.

Sue Kissel was Homecoming attendant with Bruce Edmonds as her escort. Don Backensto, James Rakestraw, Bruce Edmonds, Francis Whisler, Willard Kocsovsky, and Gene Tennant on the Varsity team. Reserve team was upheld by Charles Lambright, Charles Ritter, Fred Wolf, and Jack Garrison.

On the Girls All-Star was Sue Kissel, Loeta Cook, Penny Mowrey,Norma Fulk, and Nancy Blust.

Norma Fulk, one of our majorettes, was chosen by the student body as May Day Queen, with Marlene Clark, escorted by Francis Whisler, as one of her attendants.

Our Junior play was held April 19, entitled "My Cousin From Texas." The most out-standing activity was preparing for the Junior-Senior prom,held in the gym, May 9, with the theme of "Hitch Your Wagon to a Star."

Our final year, for which some of us have been waiting, we have as our advisors, Mrs. Kraft and Mr. Howe. Officers to share the responsibility are: Pres. James Rakestraw; V. Pres. Ruth Feaster;Sec.Merle Shaffner;Treas. Nancy Blust; Student Council Rep. Sue Kissel and Don Backensto;News Reporter Francis Whisler. Ellen Bowersock and Caroline Hart joined our class.

Nancy Blust was chosen from our class as cheerleader to help cheer the boys to "victory!"Don Backensto, James Rakestraw, Bruce Edmonds, and Willard Kocsovsky were on the Varsity. Penny Mowrey and Charles Lambright were in band all four years.

This year our out-standing activities were selling ads and working on the annual, of which Loeta Cook is editor.

Continued after class prophecy.

THE CLASS WILL OF 1954

We, the Senior Class of "1954" of Union Hi School, of Richland County, in the State of Ohio, being of sound mind and body, do make this last will and testament to be published.

We, have solemnly decided to de part with our beloved possessions as follows:

Item I------To the Teachers: We will our squirt-guns.

Item II-----To the Juniors: We bequeath our dignity and manners.

Item III--To the Sophomores: We grant our list of excuses to get out of study hall.

Item IV-----To the Freshmen: We will our ability to get along with the teachers.

Item V------To the Janitors: We leave our messed up chalk-boards.

Item VI-To whom it may concern:

Don Backensto wills his black, curly hair and basketball ability to Stanley Young.

Shirley Baker wills her diamond to anyone who has nerve enough to try to get it.

Nancy Blust wills her ability to cheerlead to Marcia Crunkilton

Ellen Bowersock wills her algebra to Leona Danals.

Paul Butenschon wills his intelligence to John McCormick.

Marlene Clark wills her yellow Chevy to anyone who thinks they have a prettier one.

Loeta Cook wills her ability to have boys call her "Bashful" to Judy Pittenger.

Charlotte Danals wills her temper to Joan Mount.

Bruce Edmonds wills his height to Johnny Berns.

Ruth Feaster wills her ability to keep her man to Carol Crunkilton.

Norma Fulk wills her quietness to Luana Au.

Pat Hairston wills her Marilyn Monroe figure to Joyce Bishop.

Caroline Hart leaves with the school the shy and scared feeling she brought with her, which was overcome by the friendliness of all the student body.

Dick Holmes wills his loudness to Ken Shaffer.

Sue Kissel wills her ability to get around to anyone who can top it.

Willard Kocsovsky wills all his brains to Floyd Culler.

Chuck Lambright wills his drums to Marvin Pifer.

Penny Mowrey wills her ability to keep out of mischief to Robert Stoner.

Pauline Perry wills her brown eyes to Mildred Adams.

Harold Rader wills 30 pounds to Melvin Zehner.

Jim Rakestraw wills his ability not to will anything to anyone who is willing to take his will.

Chuck Ritter wills his hotrod member-ship card to Duane Maxwell.

Walter Shoup wills his Chevy to Dick Shaffer.

Merle Shaffner wills his ability to hit bridges to Bob Milum.

Gene Tennant wills his Junior girls to anyone who can get them.

Yvonne Thompson wills her ability to stay with one man to Virginia Coutts.

Francis Whisler wills his legs to Evelyn Garver.

Fred Wolf wills his "Toni" to Coach Meffley.

In the presence of the undersigned, we, being the Senior Class, have signed our name to this our last will and testament, this Second day of June in the year of our Lord, One Thousand Nine Hundred and Fifty-Four.

THE SENIOR CLASS

WITNESSES:
Jerry Lewis
Gordon Howe
Dean Martin

CLASS PROPHECY

June 2, 1964

Dear Penny,

Having heard that you are now home on vacation, I thought I would write and bring you up to date on our fellow classmates. How are you enjoying your job at Union, having taken over for Mr. Tomasello as music instructor?

I've just arrived home from a funeral at which most of our classmates attended. Can you guess who has departed from us? Well, it was very sad. Mr. Howe's faithful and dependable dog Fleabait, met up with Fred Wolf, who was driving his motorcycle which he and Merle Shaffner designed in their shop, "The Y-Not-Wreck-It."

The funeral was held at the Lambright Funeral Home. Walter Shoup, a retired pastor, had charge of the service. A comedy team of Donald Backensto and James Rakestraw, successors to Dean Martin and Jerry Lewis, sang the hymn. These two boys have just completed a movie "The Union Globe-Trotters," which is now playing in New York.

On the way to the cemetery, I saw Nancy Blust and Gene Swineford, who are still waiting to get married. Nancy is a private secretary for the "Swine ford Body Shop." Following, was Gene Tennant. Gene is an electronic instructor for the Air National Guard, 164th Bomber Squadron, at the Mansfield Municipal Airport. Behind Gene was the Bachelors' Club of Union, to which belongs Bruce Edmonds, Paul Butenschon, Dick Holmes, and Harold Rader. They had just returned from a convention in the west. So much for the funeral.

Marlene Clark is now a big executive for the Grange Mutual Insurance Company. The other day when she went out to inspect a wreck in front of our Alma Mater, guess whose car it was? The new physical education teacher's, Sue Kissel! Sue was telling Marlene that Pat Hairston is now in business for herself. She runs a drug-store and soda fountain.

I learned that Pauline Perry has a Paris Dress Shop at Five Points, Ohio and that her coproprietor is Charlotte Danals. Another classmate, Ellen Bowersock, purchased her wedding trouseau for her near future marriage, from Pauline's Shop.

Sue also said she attended a wedding at which Mrs. Dick Curry, (former Yvonne Thompson) attended the bride, Mrs. Francis Whisler, (former Ruth Feaster). Ruth and Francie spent their honeymoon with Chuck and Norma Ritter, (former Norma Fulk). The Ritters' are living in Florida.

Willard Kocsovsky has a large ranch in Texas. The other day he discovered another oil well. It won't be long before he can retire.

Loeta Cook is now assistant to the assistant manager at Montgomery Wards.

Remember our new classmate whom we received our Senior year, Caroline Hart? Well, she is an elementary teacher at Union. I know we are all looking forward to sending our children to her.

Well, Penny, that is just about all for now. I was so glad to hear that you were home, I had to write.

Oh! I almost forgot, you knew I had twin boys, didn't you? They are 6 years old now. It is about time for Donnie to give them their flight lessons, so I must not make them late. Hope to see you and our classmates as soon as possible.

Love,
Shirley

CLASS HISTORY
(Continued)

Serving on the Girls All-Star team were Sue Kissel, Penny Mowrey, Norma Fulk, Loeta Cook, Pauline Perry, and Marlene Clark.

Yvonne Thompson was chosen as Homecoming Queen. We were very glad to have her receive this privelege. Caroline Hart was chosen by the class to take her place in Yvonne's court. Caroline was escorted by Willard Kocsovsky, while Bruce Edmonds escorted the queen.

The Senior play was held March 26, of which was entitled "Special Delivery Male."

On June 2, we finally come to the end of our journey with sad hearts. I'm sure we will be looking forward to seeing our fellow classmates in the years to come, and they will never be forgotten.

Shirley Baker

CLASS COLORS: Red, White, and Blue

CLASS FLOWER: American Beauty Rose

CLASS MOTTO: We have lighted the candle of our future, and now we will walk in the path of its light.

SENIORS AUTOGRAPHS:

CLASS POEM

Now is the time to say our goodbye's,
Some may be shouts and some may be sighs---
The shouts for the thought of being on our own,
The sighs for leaving the good times we've known.

When we entered as Freshmen we were timid and shy,
But we soon overcame these as the days went by,
We learned by experience there was nothing to fear,
And became more mischievous by the end of the year.

As Sophmores for assignments we were given the book,
But we got them done by hook or by crook,
And Ugh! that Shakespeare in English we had
Was enough alone to drive a Sophomore mad.

By the time we were Juniors we'd conceived every way,
To get out of Study Hall day after day.
Eventually the teachers got wise to our tricks
So we had to find new ones to get out of this fix.

And finally as Seniors, how busy we are-----
The annual, the play, now the trip is not far,
The halls will seem empty without us, you bet!
But the friends that we made we'll not soon forget.

Penny

Juniors

A. Holmes

V. Coutts

B. Jennings

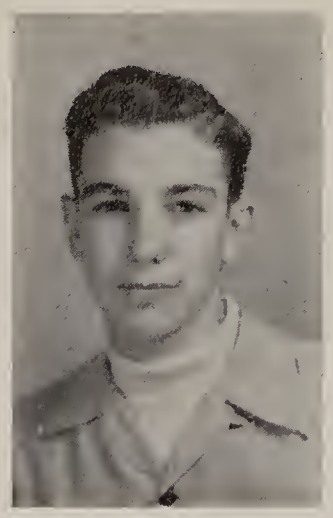

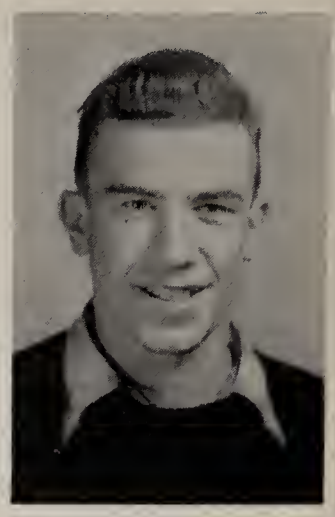

E. Pittenger

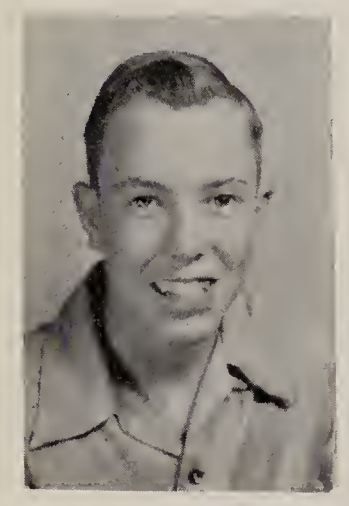

T. Hyatt

E. Garver

P. Stirp

M. Adams

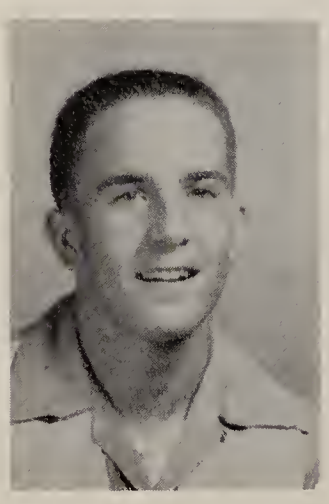

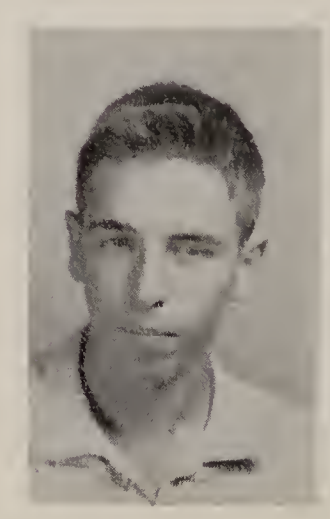

R. Clark

K. Laribee

E. Racer

J. King

E. Boyce

L. Stimpert

J. Pittenger

M. Zehner

B. Hershey

C. Baker

C. Lantz

M. Durkin

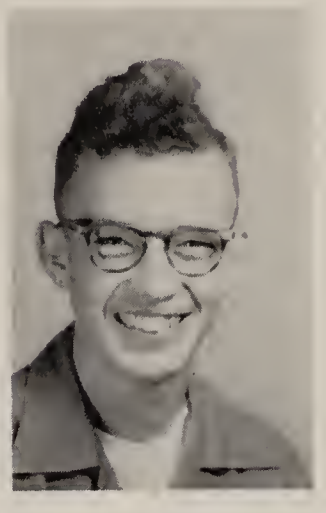

Absent G. Owens

J. Keiser

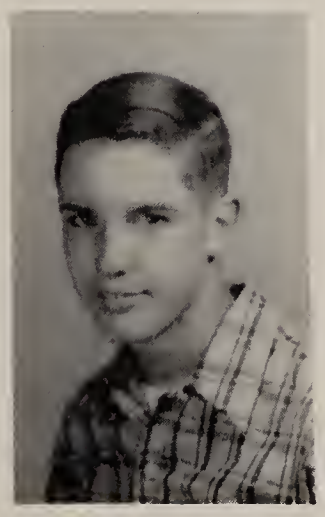

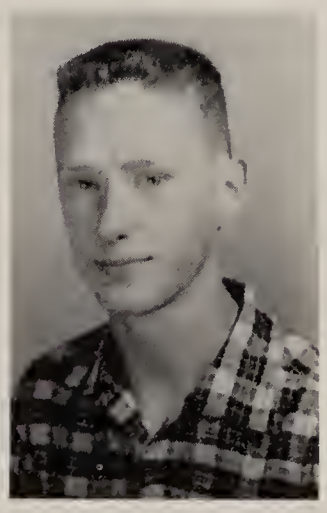

T. Coutts

J. Mount

P. Cains

P. Downs

D. Humbert

D. Love

B. Milum

L. Au

S.B.
P.M.
V.T.

J.K.

P.H.
V.T.

M.A.
E.P.
B.D.
E.K.

N.F.
P.H.
M.C.

C.D.
M.C.
S.B.
R.F.
N.B.
D.B.
P.M.

T.J.C.

M.C.
P.H.
V.T.
S.B.

N.B.

P.H.
N.F.

J.K.

E.P.
E.R.

J.R.

E.R.

D.M.
C.B.

V.T.
P.H.
R.F.

E.P.

P.M.
N.F.

C.C.
B.D.

Sophomores

B. DeWeese

R. Markel

D. Maxwell

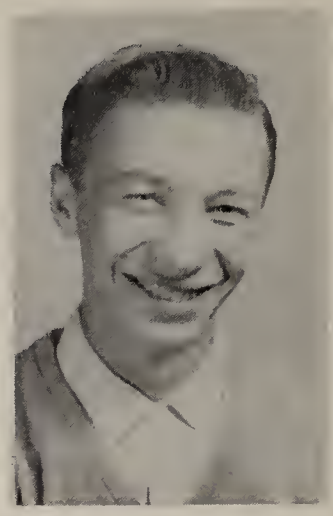

E. Sapp

S. Howe

K. Shaffer

N. Tennant

L. Laribee

E. Stewart

P. Mellick

K. Clingan

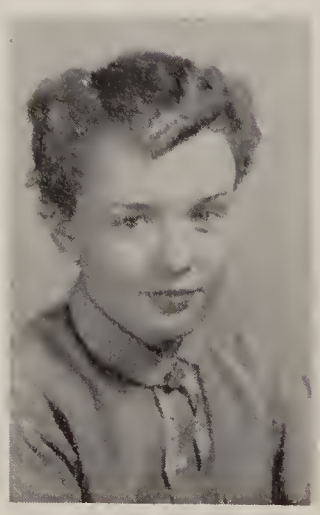

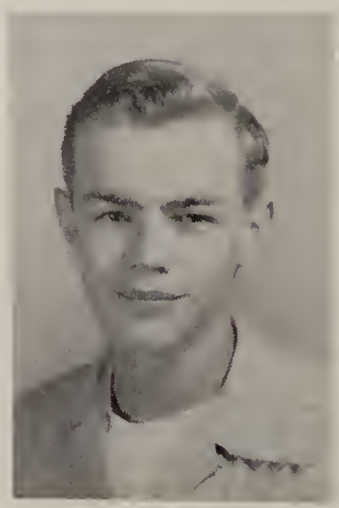

B. Mercer

M. Racer

D. Houston

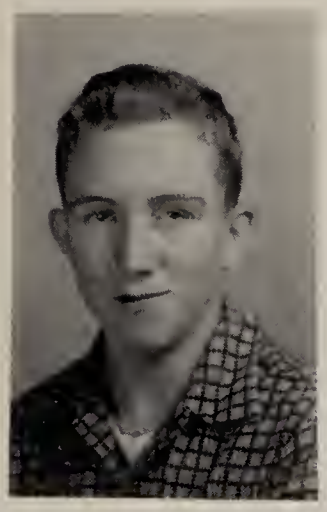

M. Taylor

S. Pruner

B. Markel

Absent: C. Crunkilton

R. McFarland

S. Young

R. Johnson

P. Fulwider

M. Pifer

R. Groff

D. Oswalt

R. Stoner

E.R.

V.T.

E.S.

SCHOOL

R.C.
R.C.
J.R.
G.T.

M.B.

J.K.
V.C.

B.D.

E.B.
R.M.

G.L.

J.P.

W.K.
P.H.

E.B.
M.C.
J.B.
S.H.
J.C.
J.J.

J.K.

D.B.

J.J.
N.C.
J.H.

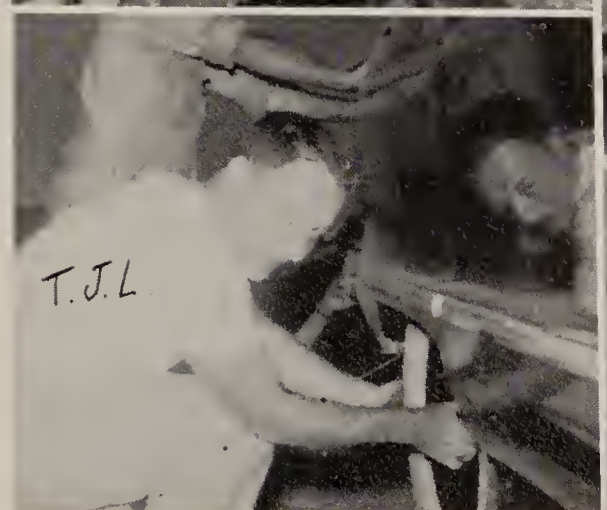
T.J.L.

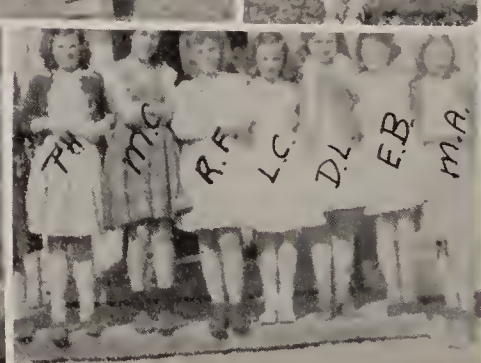
P.H.
M.C.
R.F.
L.C.
D.L.
E.B.
M.A.

M.R.
S.T.

Freshmen

B. Blust

C. Ball

T. Edmonds

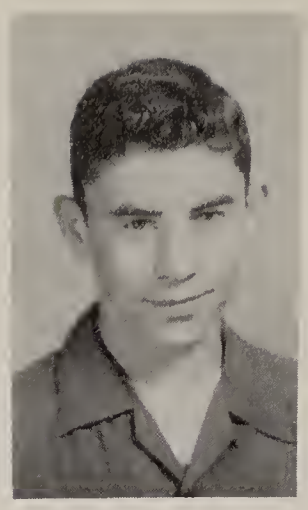

S. Hyatt

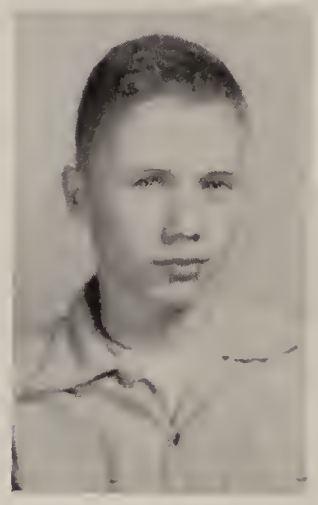

J. Duff

J. Owens

J. Mount

J. Cordrey

J. Hinz

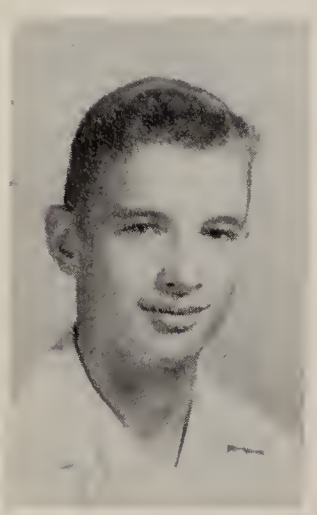

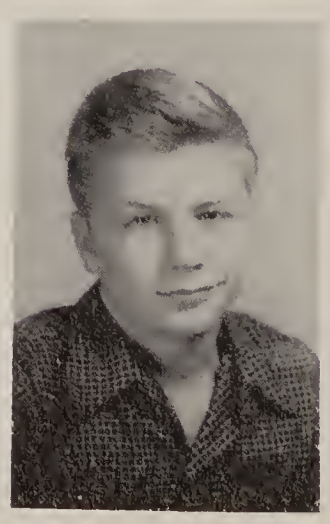

J. Kohler

L. Baith

H. Hill

J. Pettit

L. Ackerman

S. Trumpower

W. Shoup

V. Cox

D. Lambright

N. Neer

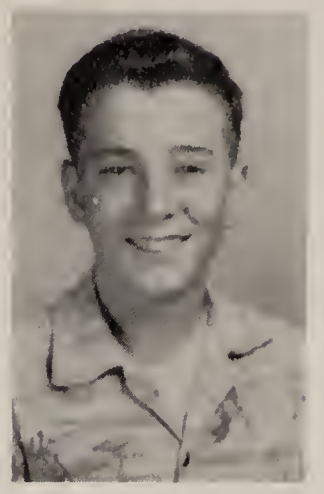

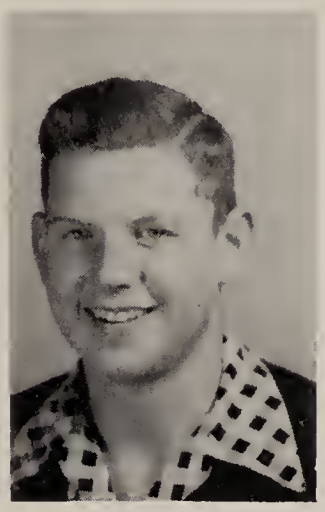

J. Clark

D. Clingan

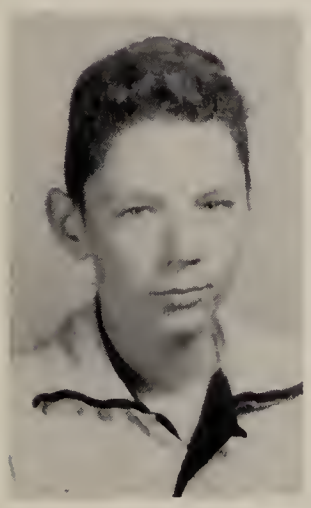
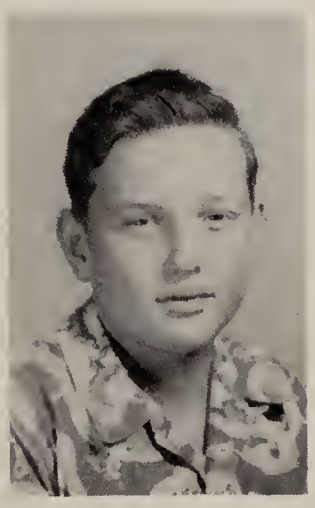
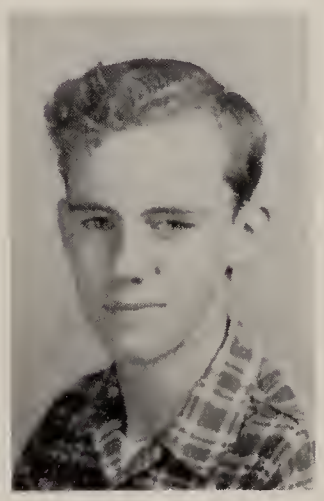

F. Snyder

R. Hinz

D. Hoover

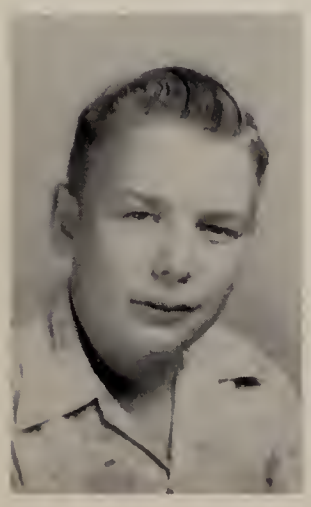

D. Johnson

L. Danals

R. Bisel

R. Stimpert

J. Bishop

D. Shaffer

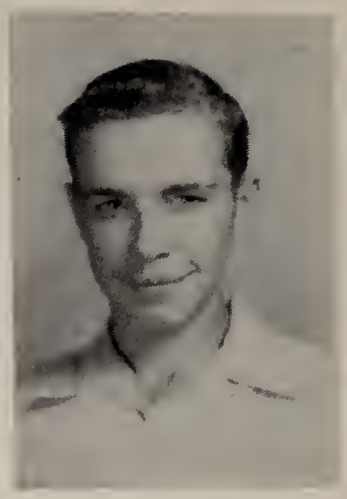

R. Upson

L. Rain

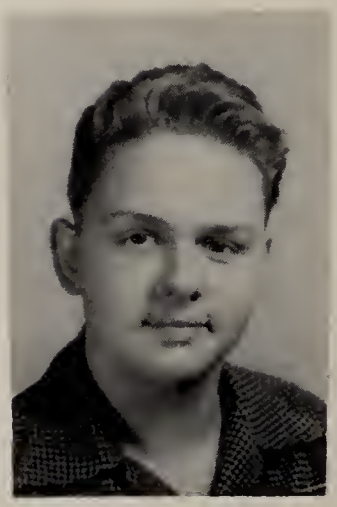

R. Baker

M. Crunkilton

Absent: M. Racer

D. Durkin

R. Reiner

R. Hershey

W. Atkins

J. Burns

F. Culler

J. Jennings

J. Oswalt

J. McCormick

Junior High

8th

ROW 1. B.Shaffner, C.Stauffer, B.Adams, J.McQuate, J.Craig, L.Clingan, D. Hart, S.Ethel, P.Swisher, M.Fluharty, ROW 2. S.Fulwider, M.Kissel, R.Day, N.Whited, M.Barber, S,Gibson, L.McCormick, S.Thompson, J.Moore, B.Leedy, ROW 3. C. Kissel, I.King, J.Sprunger, S.Rhodes, L.Bail, J.Markel, E.Timms, R.Stoner, R.Cordrey, R.Taylor, J.Wolf, G.Strong, B.Voshel, J.King. B.Lantz, F.Pifer, D.Oswalt, L. Kochheiser, J. Neer,

7th

ROW 1 : J.McCormack, J.Campbell, J.Zajack, T.Hout, R.Griffeth, C.Williams, D.Wolfe
ROW 2 : J.Sloan, J.Snyder, S.Stirp, C.Mergel, J.Au, S.Taus, G. Vanover, N.Perry, B.Schaub, P.Hershey, T.Baker, ROW3 : E.Danels, J.Clingan, M.Chambers, A.Bocka, E.Mahon, J.Tanner, B.Groff, C.Kuhn G.Lewis, C.Boyce, ROW 4 : T.Butenschon, D.Downs E.McClead, L.Fulk, B.Whited, E.Hess, R.Mellick, J.Groff, R.Milum, L.Groff, F.Willfor d, L.Pendelton, J.Au.

JUNIOR HIGH CHEERLEADERS: B. Adams, J. McQuate, M. Fluhearty

SEVENTH AND EIGHTH GRADE BASKETBALL TEAM
FIRST ROW: R.Taylor, C.William, L.Fulk, T.Butenschon, R.Mellich, SECOND ROW: R.Cordrey, J.Zajack, R.Stoner, J.McCormack, D.Downs, D.Wolfe, THIRD ROW: J.Groff J.Wolfe, J.Sprunger, C.Kissel, S.Rhodes,

BAND:
FIRST ROW: J.Moore, P.Hershy, J.Hyatt, L.Kocheiser, L.Rain, D.Clingan, J.Hinz, E.Mahon, SECOND ROW: S.Howe, G.Lewis, E.McClead, S.Toss, J.Craig, K.Melick, D.Mercer, THIRD ROW: P.Mowrey, B.Blust, D.Lambright, D.Wolfe, J.Zajack, J. Sprunger, E.Hess, J.Shoup, LAST ROW: M.Racer, J.Clark, J.Oswalt, L.Ackerman, C.Lambright, M.Kuhn, J.Clingan, Band Director Mr. Tomasello.

JUNIOR HIGH CHORUS:
FIRST ROW: J.Sloan, J.Snyder, W.Owens, E.Mahon, T.Baker, P. Hershy, C.Merkel SECOND ROW: J.McQuate, L.Clingan, C.Stoffer, B.Shaffner, D.Hart, L.McCormack J.Craig, J.Moore, THIRD ROW: B.Leedy, S.Fulwider, B.Adams, P.Swisher, J.Au, M.Kissel, S.Toss, R.Day, M.Fluharty, S.Ethyl, M.Barber, J.Clingan, E.Danals, LAST ROW: Mr. Tomasello, D.Downs, J.Au, F.Wilford, L.Fulk, E.McClead, R. Stoner, J.King, E.Timms, F.Pifer, L.Bail, J.Neer, L.Kocheiser.

Elementary

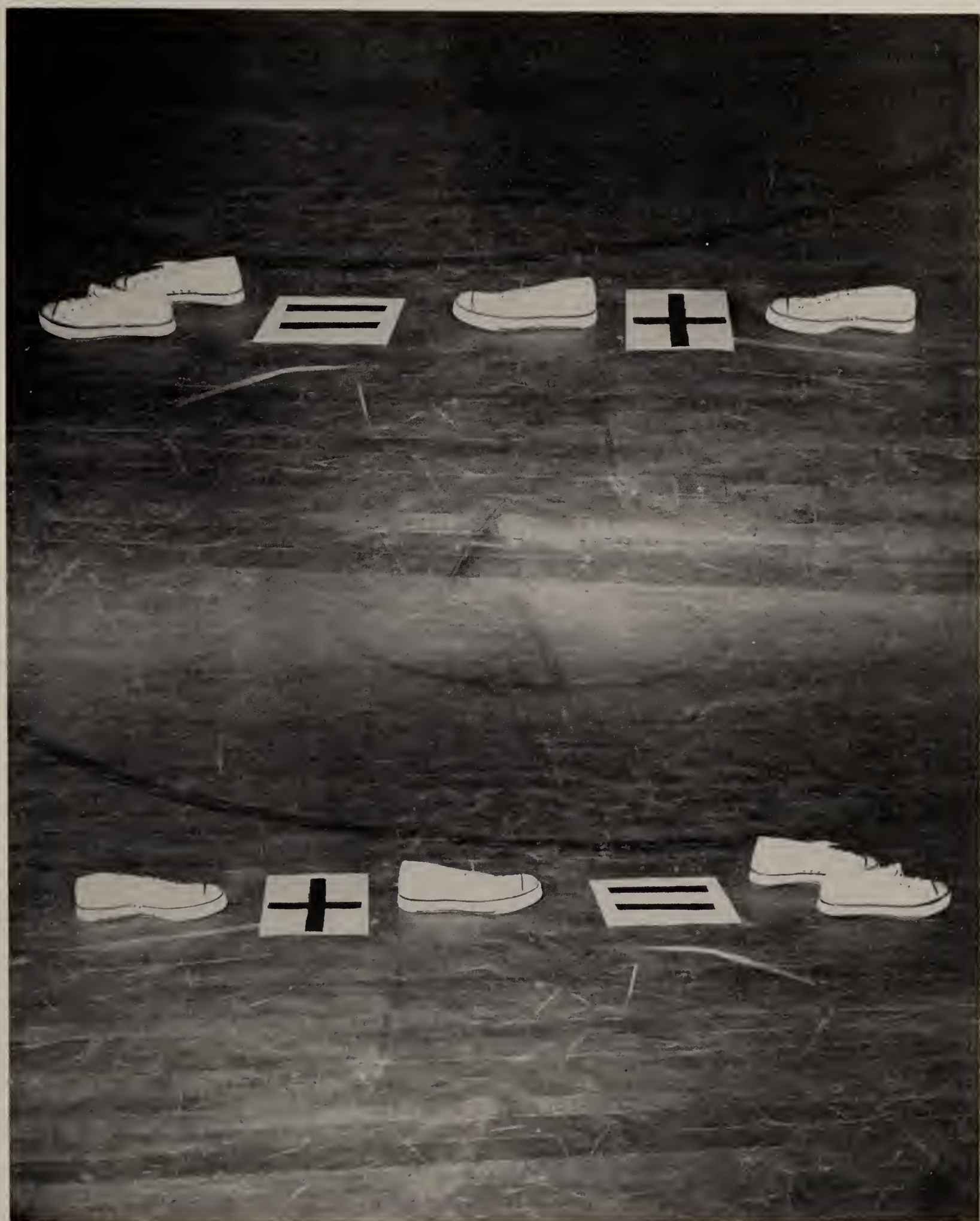

6th

BACK ROW: Mr. Brown, D. Kochheiser, G. McQuate, K. Keipp, H. Spellman, M. Pruner, D. Magers, T. Duff, C. Bricker, D. Perry, J. Pittenger, J. Mawhorr, D. Stoffer, MIDDLE ROW: J.Risner, D.Mercer, B. Trumpower, J.Weaver, K.Tidler, J.Cox, S. Kopina R. Jaynes, P.Mock, L.Bocka, L.Albright, FRONT ROW: M.Latimer, M.Snyder, A.Robertson, P. Rogers, W. McFadden, M. Rhodes, K. Mellick, J. Hyatt, C. Risner

5+6th

FRONT ROW: S. Jennings, C. Baith, M. Bowers, S. Bishop, B. Clingan, K. Kissel E. Prempel, J. Durkin, W. Danals, B. Hoff, J. Houston. SECOND ROW: Mrs. Lasley, J. Krempel, G. Atkins, E. King, J. Howe, D. Garver, W. Ethel, R. Young, J.Jaynes Dick Hairston

5th

ROW 1: J. Snyder, B. Dick, S. Adams, C. Castor, N. Chambers, G. Groff, D. Dowart, A. Beer, ROW 2, Mr. Richardson, D. Allen, M. Kuhn, M. Frontz, M. Calhoun, S. Meyer, T. Swigart, J. Cline, D. Taylor, A. Upson. ROW 3: R. Cordrey, D.Shoup A. Beer, J. Pagani, D. McQuate, R. Imhoff, B. Cox, T. Brooks, D. Shaffer, J. Maurer, F. Bocka, J. Osbun, G. Smith, C. Mowser, R. Whited, R. Robison.

4th

ROW 3: S. Laribee, JFulwider, D.Dickson, J. Schaub, J.Groff, H. Au, C.Gibson, B. Stoffer, P. Latimer, J. Kochheiser, E. Cox, J. Shoup, C. Mergel. ROW 2: Miss Grimwood, R.Culler, B.Baith, D.Beard, R.Myers, A.Keipp, S.Boubary, ROW 1: L.Boyce, C.Hill, D.Wilford, M.Tuttle, C.Sharp, M.Austin, C.Milum, L.Pendleton,

4TH

FIRST ROW: C.Young, L.Craig, D.Barber, B.Frontz, D. Backensto, K.Au, S.Pagani, M.Pettit, K.Whited. SECOND ROW: L.Tanner, K.Trumpower, W.Vanover, W.Lewis, M.Kuhn, E.Danals, B.Jennings, N.Shaffner, THRID ROW: Mrs. Hale, F. Kohler L.Hart, S.Clingan, M.Smith, L.Fulwider, M.Lasley, D.Merle, D.Mount, H. Bricker, ABSENT: D.Sherry, C.Adkins, C.McCormick.

3RD

FIRST ROW: F. Wilford, L.Robinson, N.Lee, S.Fenton, L.Kuhn, S.McFarland, P.Hout, J.Au. SECOND ROW: A.Hattery, K,Meyer, M.Rowan, S. Laribee, C. Claypool, C.Sloan, J.Baker, M.Oswalt, THRID ROW: A.Pendleton, G.Dishong, R.Rhodes, D.Majors, D.Stima, K.Sprunger, D.Kimble, J.Hess, R.Cox, B.Snyder, D.Griffeth.

3rd

FRONT ROW: C. Seifert, T. Swisher, J. Hoff, S. Snyder, J. Beaty, C. Rondy, S. McFadden. MIDDLE ROW: S. Hale, D. Smith, M. Gramly, J. Wilson, L. Conant L. Fenn, L. Palmer, M. Eckels, BACK ROW: P. Risner, R. Mergel, J. Kochheiser T. Moore, L. Austin, F. Danals, R. Steward, F. Lee, M. Lantz, F. Reiner, B. Lehman, M. Hershey Teacher: Mrs. Ferrell

2nd

FRONT ROW: K.Karbula, A.Peyton, B.Krempel, M.Hyatt, C.Fulwider, M.Schaub, S.McCormack, B.Tuttle, MIDDLE ROW: H.Poth, P.Bocka, D.Sharp, L.Keipp, C.Merle B.Burchett, G.Gushard, BACK ROW; B.Cordrey, W.Frontz, S.Owens, J.Merle, C.Peyton R.Franzen, M.Smith, D.Bisel, R.Dewberry, Teacher Mrs. Donaldson

2nd

FRONT ROW: K.Beer, A.MUrphy, C.Henry, J.Rondy, P.Hall, V.Hetler, MIDDLE ROW: M.Thomas, S.Beer, B.Beekman, J.King, K.Sloan, D.Craig, S.Clark, M.Snyder,BACK ROW: Mrs. Gwirtz, teacher, R.Sturgill, J.Blust, D.Claypool, C.Olson, D.McGill, R. Hock R.Fischea, L.Adkins, A.Kuhn, L.Kuhn, L.Raiser, D.Powell,

1st

FRONT ROW: L.Leech, C.Dotterer, H.Beard, L.Fluharty, S.Dorwart,K.Ball, J.Au, C.Kuhn, P.Duff, MIDDLE ROW: Mrs. Sir Louis, A.Meyer, E.Casler, M.Barber, D.Frontz S.Young, J.Kuhn, L.Austin, N.Latimer, BACK ROW: M.Hale, R.Frontz,P.Ackerman B.Alfrey, D.Cline, T.Baith, L.Fenton, J.Calhoun, D.Groff, T.Clingan, R.Cox, T.Lasley, Abs. G.Clark, L.Frontz, A.Dickson, J.Cains

1st

FRONT ROW: R.Flanagan, P.Murphy, J.Sturgil, C.Maurer, M.Merle, P.Miller, S.Rebmon, S.Gushord, B.Stima, E.Moore, MIDDLE ROW: N.Mottox, L.Streib, M.Risner, D.Buckner, E.Strong, D.Pruner, B.Seals, B.Palmer, B,Eckels, BACK ROW: Mrs. Edwards, teacher, R.Sharp, K.Marshall Jr. C.Pennel, J.Richardson, J.McFadden, B.Lee, R.Meffley, H.McFadden, G.Risner, P.Ankney, R.Stimpert, Abs. S.Whited

Activities

U-CLUB
FRONT ROW: D. Backensto, F. Whisler, E. Boyce, K. Shaffer E. Racer,
BACK ROW : Mr. Meffley, J. Rakestraw, H. Rader, D. Humbert, B. Milum,
G. Tennent, C. Ritter

FRESHMAN TEAM: D. Lambright, J. Duff, R. Heinz, T. Edmonds, B. Blust, BACK ROW:
Mr. Terman, J. Cordrey, J. McCormack, D. Clingan, J.Kohler, D. Johnson R. Riner

Homecoming

Queen and her Court

Yvonne Thompson
Caroline Hart
June Keiser
Elaine Stewart
Janet Clark

Bruce Edmonds
Willard Kocsovsky
Tony Stirp
Stanley Young
David Clingan

Susan Clark John Blust

From left to right: J.Rakestraw,D.Backensto,W.Kocsovsky,B.Edmonds,D.Humbert, T.Stirp,Coach Meffley

COACH: Dale Meffley

COACH: Donald Terman

Ray Clark

Junior

Guard

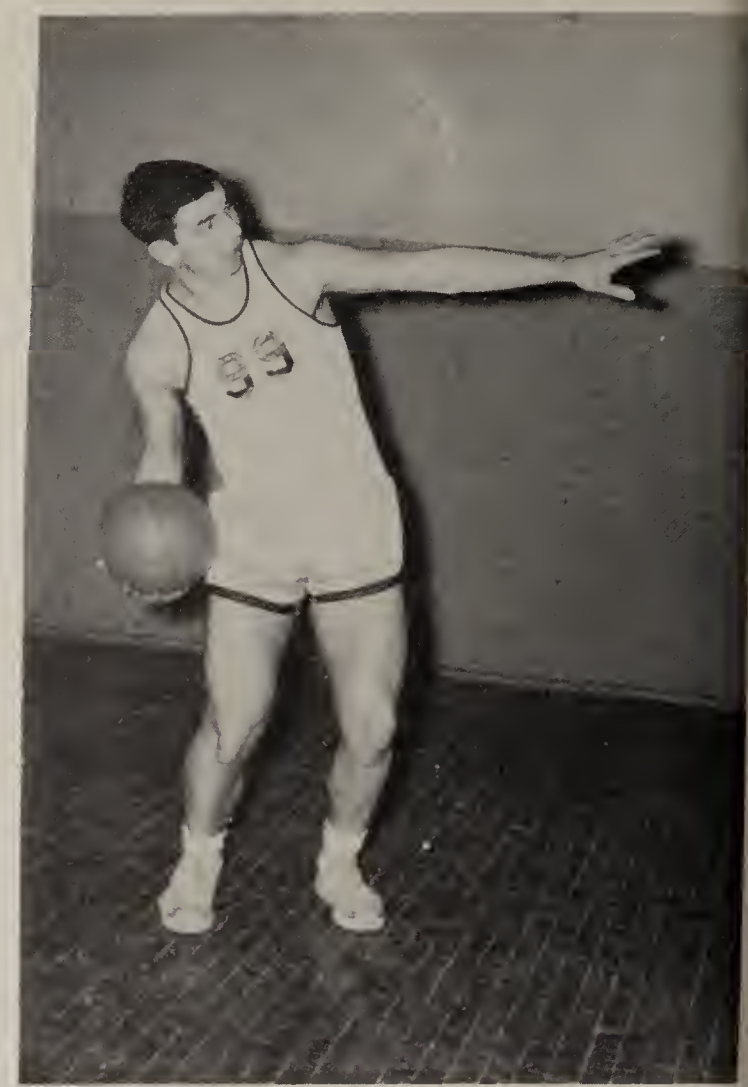

Bob Milum

Junior

Center

Stanley Young

Sophomore

Guard

Duane Maxwell

Sophomore

Forward

Don Backensto

Senior

Forward

Bruce Edmonds

Senior

Forward

Jim Rakestraw

Senior

Guard

Dave Humbert

Junior

Center

Willard Kocsovsky

Senior

Forward

Pat Stirp

Junior

Guard

Eddie Racer

Junior

Guard

Larry Stimpert

Junior

Forward

RESERVES:
FRONT ROW: D.Shaffer, S.Young, E.Racer, D.Maxwell, B.Milum, R.Baker,
SECOND ROW: J.Cordrey, S.Taylor, D.Clingan, D.Houston, B.DeWeese,
K.Shaffer, L.Stimpert, THRID ROW: Mr. Terman, L.Laribee, J.Kohler,
P.Mellick.

MANAGERS: Dick Shaffer Robert Baker

1st Row: W. Kocsovsky, E. Racer, R. Clark, S. Young, J. Cordrey.
2nd Row: R. Gross (Coach), D. Maxwell, J. Rakestraw, D. Clingan, G. Tennant, K. Shaffer, D. Backensto, P. Downs, P. Stirp.

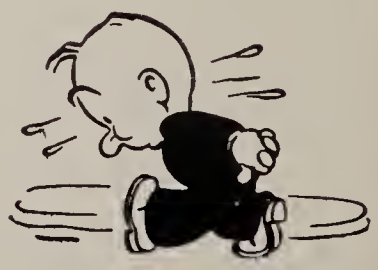

COACH - Dick Gross

1953 May Queen . . . . . Norma Fulk

1954 May Queen . . . . . Twyla Coutts

GIRLS ALL-STAR
SEATED: L.Cook, N.Fulk, Mrs, Kraft, S.Kissel, M.Clark, SECOND ROW: J.Jennings P.Mowery, S.Pruner, N.Tennent, R.Markel, THIRD ROW: J.Clark(Manager) E.Boyce Score Keeper) E.Pittenger, M. Adams J.Pittenger, M.Durkin, P.Perry, K.Laribee

VARSITY

Mari Lynn Racer

Nancy Blust

Eileen Boyce

Cheerleaders

RESERVE

Shelia Howe

Elsie Pittenger

Joanne Owens

MAJORETTS: V.Coutts T.Coutts M.Durkin

FRONT ROW: J.Owens,L.Baith,D.Love,E.Boyce,V.Cox,J.Hinz, E.Stewart, C.Crunkleton.M.Adams,V.Coutts,S.Trumpower,J.Clark. MIDDLE ROW:B.Hershey, M.Crunkilton, J.Bishop, R.Markel, E.Pittenger,L.Au, K.Laribee, J.Pittenger, P.Hairston, S.Kissel, Y.Thompson, R.Feaster, N.Blust, N.Fulk, S.Baker,L.Cook P.Mowrey. BACK ROW:Mrs.Kraft, J.Jennings, J.Pettit, L. Danals,S.Hyatt, T.Coutts, P.Fulwider, D.Oswalt, N.Tennant, K.Clingan, J.Keiser,S.Pruner C.Danals, S.Howe, M.Racer, C.Ball.

G.A.A.

BIBLE CLASS:
FIRST ROW: M.Adams, L.Baith, J.Bishop, M.Crunkilton, L.Cook, C.Baker, SECOND ROW: J.Oswalt, M.Zehner, B.Clingan, F.Synder, Mrs. Hettinger, (Teacher)

F.H.A.
FIRST ROW: J.Owens,L.Baith,D.Love,E.Boyce,N.Neer,S.Howe,C.Crunkilton,E.Steward M.Adams,V.Coutts,S.Trumpower,W.Atkins, SECOND ROW: Miss Bell,J.Pittenger,L.Au C.Baker,J.Bishop,R.Stimpert,P.Hairston,S.Kissel,Y.Thompson,R.Feaster,N.Blust N.Fulk,P.Mowrey,L.Cook. THIRD ROW: E.Pittenger,L.Danals,S.Hyatt,T.Coutts,P. Fulwider,D.Oswalt N.Tennant, K.ClinganJ.Keiser,S.Pruner,C.Danals,C.Ball,J.Clark

F.T.A.
FIRST ROW: D.Lambright, E.Racer, J.Mount, Mrs. Ostrander, P.Mowery,J.Clark
SECOND ROW: P.Hairston, S.Kissel, J.Kohler, S.Howe, L.Cook.

STUDENT COUNCIL
FIRST ROW: E.Boyce, S.Kissel, J.Pittenger, J.Keiser, Mrs. Kraft, C.Crunkilton, K.Clingan, J.Owens, SECOND ROW: B.Blust, R.Clark, D.Backensto,W.Kocsovsky E.Sapp, T.Hyatt.

SENIOR CHORUS:
FIRST ROW: R.Stimpert, C.Crunkilton, B.Mercer, M.Adams, J.Jennings, W.Atkins, R.Markel, C.Hart, C.Danals, C.Ball, J.Owens.SECOND ROW: J.Petit, S.Pruner, M.Racer, S.Howe, E.Sterart, S.Hyatt, M.Crunkilton, N.Neer, L.Danals, J.Mount P.Mowrey, L.Baith, N.Fulk.THIRD ROW: S.Trumpower, J.Kieser, T.Coutts, D.Love E.Boyce, F.Wolfe, D.Clingan, D.Humbert, K.Shaffer, C.Lantz, M.Zehner. L.Rain, Y.Thompson, N.Blust, V.Coutts, FOURTH ROW:Mr.Tomasello, C.Lambright, C.Ritter J.Kohler, J.Duff, R.Riner, D.Lambright, R.Clark, B.Blust, E.Racer, J.McCormack D.Hoover, F.Snyder, H.Hill, L.Ackerman, J.Oswalt, J.Shoup, R.Hershy

F.F.A.:
FIRST ROW: D.Holmes, R.Stoner, D.Johnson, M.Pifer, M. Zenher B.Upson, C.Lantz B.Blust, W.Shoup, SECOND ROW: M.Shaffner, L.Laribee, K.Shaffer, H.Rader, R.Clark, E.Racer, D.Shaffer, L.Rain, J.Mount,THIRD ROW: Mr.Waggner, D.Bisel, D.Lambright, J.Cordrey, R.Hienz, R.Baker,J.Duff, J.Kohler, L.Ackerman, F.Snyder, R. Johnson, J.Shoup, FOURTH ROW: R.Riner, T.Hyatt, L.Stimpert, J.Rakestraw, W.Kocsovsky, D.Maxwell, D. Backensto,D.Humbert, B.Milan, B.Edmonds, C.Ritter, G.Tennant, D.Clingan, Paul Butenschon.

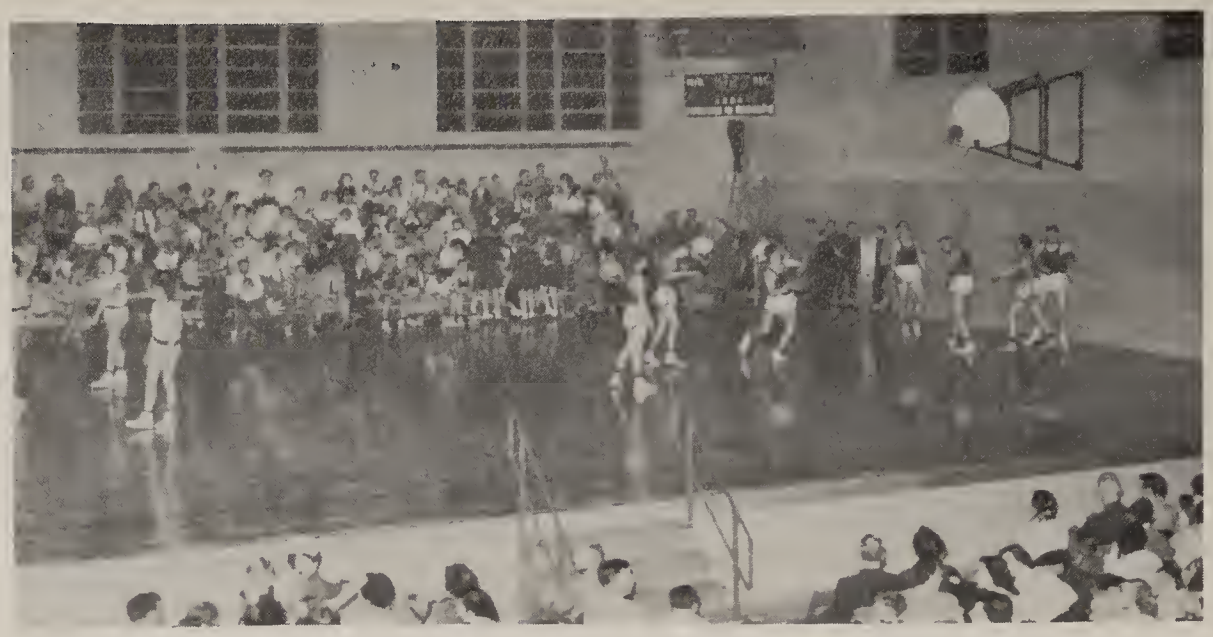

The first game played in our new gym: The Homecoming game with Butler.

The beginning of the inside of our new gym.

The laying of the foundation for the new grade school rooms.

Sue and Marlene looking over the new building site.

MAKE *SMUCKER* STUDIO

AND CAMERA SHOP

YOUR PHOTOGRAPHIC HEADQUARTERS

We are proud to have taken the pictures for the Seniors this year, and look forward to serving you for all your photographic needs in the future.

SMUCKER STUDIO AND CAMERA SHOP

MANSFIELD, OHIO

3rd & Mulberry

8400-6

Steel Kitchen Cabinets

Floor Covering Slip Covers
Draperies

H O M E I N T E R I O R S

"The Little White House on Central Park"

32 South Park Street

Phone--1867-6

Mansfield, Ohio

Doc. HAMMAN
Your Clothing Man

48 Park Avenue West

Mansfield, Ohio

C o m p l i m e n t s

of

S. S. K R E S G E

Ashland Ohio

G. L. R O G E R S

. International Trucks

.. Farm Equipment

... Farmall Tractors

333 Park Avenue East

Mansfield, Ohio

H O S T E T T L E R S

FOR

. School Supplies

. Typewriters

. Office Supplies

. Gifts and Cards

10 West Main Street

Ashland, Ohio

C O M P L I M E N T S

OF

Mansfield Typewriter Company

We serve your school-
May we serve you-

34 West Third Street
Mansfield, Ohio

Typewriters all makes
Sold, rented, repaired

FRIGIDAIRE APPLIANCES

LOWE BROS. PAINT

SPORTING GOODS

MARTIN HARDWARE CO.

On The Square Mansfield, Ohio

Phone 7207-6

Heffelfinger's Meat Market

--Quality Meats--

--Fancy Groceries--

106 West Main Street
Ashland, Ohio

E. C. Heffelfinger Prop.

C O M P L I M E N T S O F

SHELBY PAY STREAK HATCHERY

Shelby Ohio

Phone 3207-2

R O E T H L I S B E R G E R

T R A N S F E R

Phone 4122-1 & 4123-1

Shelby, Ohio

TAPPAN

Holiday

RANGE

super capacity yet only 30 inches wide

LET YOUR LOCAL DEALER DEMONSTRATE

The Tappan Stove Company

Mansfield, Ohio

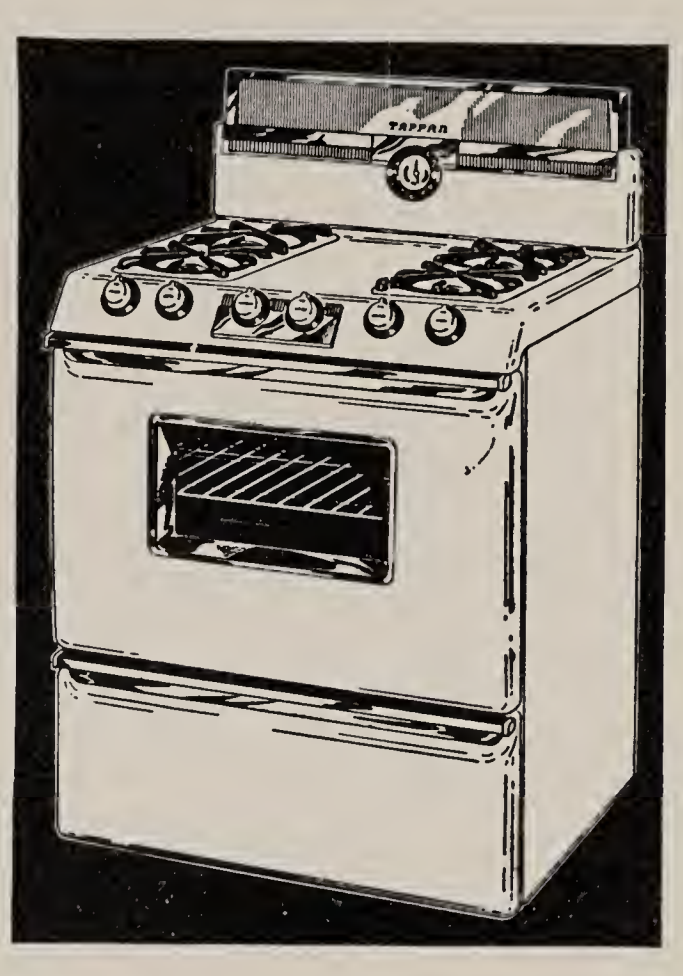

Both GAS and ELECTRIC MODELS

JACK LOVE

THE TIRE MAN

Phone 2274-6

Shelby, Ohio

ASHLAND COUNTY

FARM BUREAU

Co-operative Association Inc.

Ashland Ohio

JAMES E. FREDO

TRAVEL SERVICE

Cottage at Erie R. R.

Ashland

Ohio

E A G L E R U B B E R

COMPANY INC.

American Finest Rubber

Playball's and Balloons

Ashland, Ohio

Compliments of

SNOWHITE CLEANERS INC.

Shelby, Ohio

Dial 21311

C O N G R A T U L A T I O N S T O

The Class of "54"

"Willo' dell" Nursery

Five Points Rt. 42

Ashland

Ohio

METS AUTO SUPPLY

. Jobbers of Automobile

.. Parts and Equipment

... Main Store

.... Mansfield, Ohio

CONGRATULATIONS TO

THE GRADUATES!

. Ladies Appeal of Distinction

.. M A D I S O N ' S

... 86 N. Main Street

.... Mansfield, Ohio

GANYARD'S TOGGERY

"Everything To Wear

For Men Who Care"

Ashland

Ohio

R. W. E R V I N

Buick Automobiles

Oliver Farm Impliments

108 W. Main Street

Shelby, Ohio

Compiments
of
Howard C. Wolfe

Buyer for

KEARNS
PACKING
HOUSE

Mansfield, Ohio
Phone 2230-6

Naturally It's Gas

OHIO FUEL
GAS CO.

68 Park Ave. West

Mansfield, Ohio

BOURGEOIS

Pontiac

Packard

International Trucks

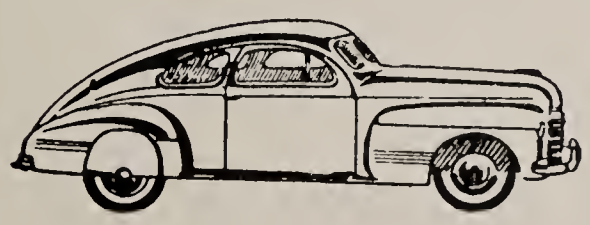

Shelby, Ohio
Phone 2126-1

The Richland
Electric Co.

THE OLD
RELIABLE

22 North Diamond

Mansfield
Ohio

Phone 3524-6

Mansfield Radio & Hobby Shop

Phone 1141-6 for
General Electric Television
and Appliances

143 East 4th St. Mansfield, Ohio

BAKERS BODY SHOP

Painting and Metal Work

Work Guaranteed

Mervin Baker, Manager

131 Snyder Street

Mansfield Ohio

JONES'

POTATO CHIPS

ALWAYS FRESH

ALWAYS GOOD

THE CHAS. RITTER CO.

R. E. Kochheiser
Vice-Pres.

Mansfield Ohio

MANSFIELD'S FINEST

SAM FOX INC
DIAMONDS
WATCHES
JEWELRY

COMPLIMENTS OF

. MATTHES CLOTHING

.. 14 S. Main Street

...Mansfield, Ohio

....Phone 2620-6

SWANS CLEANERS AND LAUNDRY

-- 6 Water Street

-- Phone 3187-6

-- Shelby, Ohio

GORDON H.

ENSMINGER & CO.

-All Forms-

Insurance & Surety Bonds

Real Estate Service

114 Park Ave. Phone- 3425-6

Mansfield Ohio

Mansfield Structural and Erecting Company

F A B R I C T O R S A N D E R E C T O R S O F

STEEL BUILDINGS----------

BRIDGES----------

STACKS----------

429 Park Ave. East Mansfield, Ohio

GOLD MEDAL

Coffee & Canned Goods

Distributed By

The Tracy and Avery Co.

MANSFIELD, OHIO

C H A M B E R L A I N A N D H E N R Y

Olivesburg, Ohio

Deep Freezers----------Lightning Rods----------Milk Coolers

Larson Aluminum Boats----------Euinrude Outboard Motors

--I N S U R A N C E--

Crawford County Fire----------Ohio Windstorm

Grange Farm Liability

C O M P L I M E N T S O F

M O S H E R S

Mens and Boys Wear

Ashland

Ohio

H O P P E ' S M U S I C S T O R E

Exclusive Dealer for

Pianos and Musical Instruments

128 W. 4th Street Mansfield, Ohio

Phone 1843-6

"For 34 Years"

SHELBY PURE MILK CO.

Manufacturers of

SHEL-B-MADE

Dairy Products

Wholesale Dial 22251 Retail

Shelby, Ohio

J O H N S--W E I S S

DRUG STORE

The complete Drug Store

16 E. Main St. Ashland, Ohio

"WHERE YOUR DOLLAR
WILL BUY MORE"
"Prescription Specialists"

C O M P L I M E N T S O F

D A V I S M A R K E T

448 S. Main St.

Mansfield

Ohio

BEST WISHES TO THE

CLASS OF 54

L I B E R I T Y S H O E S T O R E

65 N. Main St.

Mansfield Ohio

Own Your Own Home

S T A T L E R R E A L T Y

"Choice of 300 Homes"

166 W. 4th St. Mansfield, Ohio

CONGRATULATIONS TO THE

CLASS OF 54

T H E N A T I O N A L F I N A N C E
C O M P A N Y

30 South Park

Mansfield, Ohio

K O M I T O ' S

On

the

square

Mansfield Ohio

MAXINE SHOP

Over Siegenthalers

.All styles

.Skirts, Blouses

.and

.Sweaters

72½ N. Main St. Mansfield

. B O G N E R

. DRY CLEANERS

. 72 S. Main St.

Mansfield

Ohio

C. W. L A U B S C H E R

JEWELER

16 South Main St.

Mansfield, Ohio

"On the square"

FERGUSON SALES

PURE OIL DISTRIBUTOR

KISSEL TRACTOR SALES

SHENADOAH, OHIO

Adario 8535

THE

FARMERS SAVINGS

and

TRUST COMPANY

Richland County's Oldest Bank

Members F. D. I. C.

Mansfield Ohio

GRANGE INSURANCE

AND

TEACHERS PROTECTIVE LIFE

G. E. TUCKER

Olivesburg, Ohio

THE

FIRST INSURANCE

COMPANY IN MANSFIELD

Organized 1850

RICHLAND MUTUAL INSURANCE

Phone 1288-6

C O M P L I M E N T S O F

B E R T K E ' S S U N O C O S E R V I C E

31 South Broadway Street

The best in

Car Maintenance

Shelby Ohio

M A N U F A C T U R E D A N D S O L D B Y

Y O U R N E I G H B O R S

BUILD WITH BRICK FOR

PERMANANCE AND BEAUTY

THE TEAMWORK OF HIGH QUALITY PRODUCTS AND DEPENDABLE SERVICE HAS ALWAYS BEEN A POLICY OF

The Richland Shale Brick Co.

AMOY-PAVONIA ROAD PHONE — 1115-6

W E A L S O F U R N I S H E D T H E F A C E B R I C K

O N T H E N E W A D D I T I O N A T U N I O N

H A T T E R Y T R E E F A R M

R. D. #2 Shiloh, Ohio

PINE AND SPRUCE FOR LANDSCAPING

AND WINDBREAK PLANTINGS

WHOLESALE CHRISTMAS TREES

TRUCK OR CARLOAD LOTS

C A BLY & SON

JOHN DEERE SALES AND SERVICE

"THE OLD STAND BY"

GANGES, OHIO PHONE--2452 SHILOH**

LEVERETT IMPLEMENT CO.

WAGONS

ELEVATORS

ALLIS-CHALMERS

FARM EQUIPMENT

MANURE SPREADERS

435 Springmill St. MANSFIELD, OHIO

WAGONER IMPLEMENT STORE

Ph. 21671 Shelby, Ohio

Farmall Tractors *McCormick Farm Equipment*

International Refrigerator & Freezer

New Idea Farm Equipment

PAGES
SHILOH HATCHERY
CHICKS THE YEAR ROUND
LARRO FEEDS GARDEN SEEDS
EVERY POULTRY NEEDS
SHILOH, OHIO
PHONE 3781

ASHLAND EQUITY
EXCHANGEED
DIAL 3625-1
ASHLAND, OHIO

FARM BUREAU
NOTORY PUBLIC
DICK GRAMLY
PHONE 6733-6
MANSFIELD, OHIO

HERMES AND
KERR INC.
SHLES AND SERVICE
DODGE.PLYMOUTH
DODGE TUCKS
48 SOUTH BDWY.
PHONE 5172-1
SHELBY, OHIO

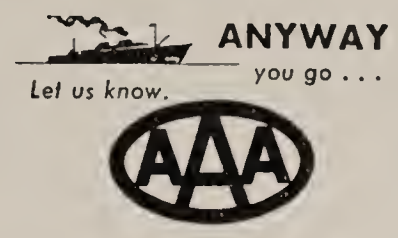

On business or pleasure trips we'll make your air, rail or steamer arrangements and secure your tickets; make hotel reservations; arrange for sightseeing tours; map your itinerary and assist you with our foreign car purchase, shipment, and rental services.

Membership — $10.00 Per Year

RICHLAND COUNTY AUTOMOBILE CLUB

IT PAYS TO BELONG

66 Mulberry Street Phone 1310-6 Mansfield, Ohio

First National Bank

In Mansfield"

SIX CONVENIENT OFFICES

TO SERVE YOU

S T A R T B U I L D I N G Y O U R F U T U R E T O D A Y

W I T H A "F I R S T N A T I O N A L"
S A V I N G S A C C O U N T

MEMBER OF FEDERAL DEPOSIT INSURANCE CORP.

FRANK C. SCHIFFER AND COMPANY

Wholesalers

. Cigarettes

.. Cigars

... Candy

.... Gum

Shelby, Ohio

TOPS's in School Supplies

H A N R A H A N ' S

53 East Main Street

Shelby

Ohio

VANITY BEAUTY SHOPPE

E. Main Street

Ashland, Ohio

Phone-2307-4

Margie Winreck

Grace Kemery

CITY AUTO WRECKING

602 Virginia Avenue

Ashland, Ohio

C O M P L I M E N T S O F

ASHLAND CLEANERS AND DYERS

Ashland, Ohio

Phone 36561

Your Success From

L E M M E R M A N D R U G

52 West Main Street

Shelby Ohio

C. N. Kuhn and Family

..TRANSPORTATION..

The Topping Brothers Company

Fourth and Union Streets

Ashland

Ohio

Ford SALES SERVICE

GRANGE
MUTUAL CASUALTY CO.

MELLICK INS. AGENCY
Arthur A. Mellick Wayne Mellick

Phone 8333-9
661 Park Ave East Rd.
Mansfield, Ohio

Phone 2887
Route 2
Shiloh, Ohio

COMPLIMENTS
OF
FLOYD BENNETT
Lumber and Builders Supplies
Ashland - U.S. Route 42
Ashland, Ohio

COMPLIMENTS
The M. O'Neil Co.
Greatest Department
Store
Mansfield, Ohio

Good Luck To You

KOBACKER'S
DEPARTMENT STORES, INC.

The Best Quality For
The Lowest Price

Main Street Mansfield, Ohio

WHITEHOUSE
HAMBURGER
SHOP

Hamburgers

French Fries

Milk Shakes

62 EAST MAIN

SHELBY, OHIO

CONEY ISLAND
39 W. MAIN ST
Shelby
Ohio

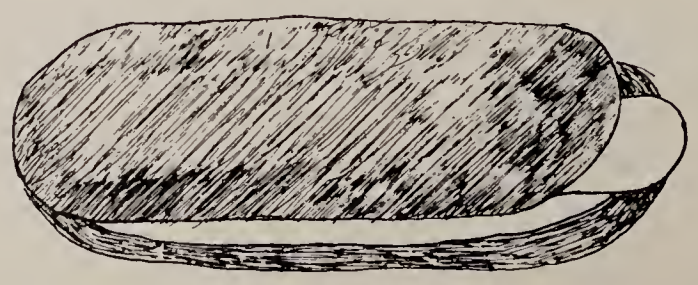

A S H L A N D T R U C K
AND
I M P L E M E N T - I N C.
Your International Harvester
Refrigeration----------Packard Cars
Ashland----------Ohio
Phone 3722-1

COMPLIMENTS of HAROLD MOTORS
Plymouth----------Dodge
Dodge rated trucks
333 Orange St.
Ashland, Ohio

Z I M M E R M A N C O.
Excavate Grades
600 Connor Drive
Mansfield, Ohio
Phone 8862-6

Compliments of
THE HOUSEHOLD SHOP
111 W. Main St.
Shelby, Ohio
Dishes Silver
Fine China Glassware
Linens

.DAVIS SUPER MARKET.
..664 Bowman St..
... Mansfield, Ohio...

Best Regards
PITTENGER & SON
General Merchandise
PAVONIA, OHIO

T H E C O V E
T R U C K S T O P
Route 42
Between Mansfield
and Ashland, Ohio
Open 24 Hours

G L E N N R O O F I N G
&
S U P P L Y C O.
Corner of
Cottage & Ohio St.
Ashland, Ohio

CORNWELL SHOE COMPANY

Fine Footwear

Fit For Good Looks
and Comfort

Ashland Ohio

COMPLIMENTS

of a Friend

Hinz's Roadside Market

Route 96

Shelby, Ohio

PAUL E. HUFFMAN

"GENERAL CONTRACTOR OF ALL KINDS

CARPENTER WORK, AND ALSO FINE KITCHEN

CABINTES"
FREE ESTIMATES

436 Madison Street
Mansfield, Ohio

Phone 3008-7

TRADING POST NO. 1
"HANNEY THE TRADER"

GUNS AMMUNITION GROCERIES KITCHENWARE

New and Used Appliances of all Kinds

We BUY, SELL, TRADE at

Olivesburg Ohio

HYATTS SOHIO "42" SERVICE

Tires Repaired

Tune-ups

Complete Lubications

Mufflers and Tail Pipes Installed

U. S. Route 42

Mansfield, Ohio

C O M P L I M E N T S

of

J. J. WOOLWORTH

Ashland Ohio

C O M P L I M E N T S

OF

THE ASHLAND

BANK & SAVINGS CO.

C O M P L I M E N T S O F

A S H L A N D V A U L T C O M P A N Y

S E E D F E E D G R A I N

SHELBY EQUITY EXCHANGE

L I V E S T O C K G A S O L I N E

107 West Main St.
S H E L B Y , O H I O

EVERGREEN CAFETERIA

All food prepared and
cooked by women

The way you cook at home

Third & Walnut Phone-3386-5

Mansfield Ohio

MANSFIELD BUSINESS SCHOOL

South Side Public Square

Mansfield, Ohio

PICKINGS NUT & CANDY SHOPPE

49 E. Main Street

Ashland, Ohio

SPUNGER'S

PAINTING & DECORATING

Brush or Spray Painting

Interior Exterior

Full Insurance Coverage

WE SPECIALIZE IN QUALITY WORK FOR RESIDENTIAL AND INDUSTRIAL PLANTS

R. F. D. 2 Route 545 North

MANSFIELD, OHIO

Phone 6742-6 or 1053-9

COMPLIMENTS OF

The FARMERS BANK of Ashland

Main Street

COMPLIMENTS

OF

A

FRIEND

AUTOGRAPHS

The Senior Class of 1954 would like to take this opportunity to thank Grover Owens for his assistance in the Art of this annual

PATRONS

LOUISE SHOP
28 N. Diamond St.
Mansfield, Ohio

ROGERS & CO.
38 N. Main St.
Mansfield, Ohio

RICHLAND HARDWARE
2412 Ashland Road
Mansfield, Ohio

SHEGLEY'S JUVENILE SHOES
24 N. Diamond St.
Mansfield, Ohio

SMITH MUSIC & APPLIANCE
62 E Main St.
Ashland, Ohio

HARINGS JEWELRY STORE
11 Park Ave. West
Mansfield, Ohio

BELL MUSIC & APPLIANCES
26 S. Park
Mansfield, Ohio

MILLER'S JEWELRY
Next to Park Theater
Mansfield, Ohio 3507-6

TREVA'S BEAUTY SALON
121 W. Fourth Street
Mansfield, Ohio

HURSH DRUG STORE
4th & Diamond
Mansfield, Ohio

VINCINT F. MONTGOMERY
Jeweler & Donut Shop
30 E. 4th Street
Mansfield, Ohio

MANSFIELD PRINTING CO.
84 E. Fourth Street
Mansfield, Ohio

HAMILTON'S SHOP
71 West Main
Shelby, Ohio

BEN FRANKLIN STORE
42 -44 West Main St.
Shelby, Ohio

BARRETTS OFFICE EQUIPMENT
145 West Main St.
Ashland, Ohio

M. D. SHILLING, M. D.
408 Center Street
Ashland, Ohio

DICK CUMBERWORTH AGENCY
General Insurance
Shelby, Ohio

KENNEDY ROBINSON CO.
Shelby's Finest Men's Store
Shelby, Ohio

Dr. Frank P. Ritchie
154 N. Mulberry St.
Mansfield, Ohio 2483-6

W. G. McCready & Sons
2001 W. Fourth St.
Mansfield, Ohio

PEOPLES STORE
76 W. Main St.
Shelby, Ohio

FIRESTONE STORE
Shelby, Ohio

ETHELBELL BEAUTY SHOP
595 S. Main St.
Mansfield, Ohio 2711-6

KALER BEAUTY SALON
11½ Fourth St.
Mansfield, Ohio

DR. RIEBEL & DR. MARLEY
Ashland, Ohio

HUFF REALTY COMPANY
11 W. Fourth St.
Mansfield, Ohio

GAULT CLEANERS
108 E. Second St.
Ashland, Ohio

THE BAKER AGENCY
45 W. Main St.
Shelby, Ohio

CAREX FLORIST
154 Park Ave. West
MANSFIELD, OHIO

RUDYS GARAGE
Commercial Avenue
Ashland, Ohio

ASHLAND OLIVER STORE
732 Clark Ave.
Ashland, Ohio

MR. Mc's RESTAURANT
56 Park Ave. West
Mansfield, Ohio

SMART'S MUSIC STORE
6 S. Main Street
Mansfield, Ohio

WALKERS FAMILY SHOES
83 N. Main St.
Mansfield, Ohio

INTER-COLLEGIATE PRESS
Publishers · Cover Manufacturers · Book Binders
FACTORY · HOME OFFICE
Kansas City